Full Leased Wire Report of The International News Service

LAST NIGHT'S CIRCULATION 7,490 Three Months' Average 7808 Member A. B. C.

THE CHRONICLE-TELEGRAM

VOL. 2. NO. 357. ELYRIA, O., FRIDAY, FEBRUARY 3, 1922 Weather: Generally fair tonight and Saturday; snow flurries along lake.

ELYRIANS AT PONTIAC PLANT FIRE

Budget Saves Nation 100,000,000 In Past 6 Months

PREDICT BONUS PASSAGE IN 2 WEEKS

WASHINGTON Feb 3—A soldier bonus bill carrying provisions for raising funds for cash compensation will be passed by the house within two weeks, according to predictions made today by Chairman Fordney of the house ways and means committee following a conference with President Harding at the White House

Fordney suggested to the president that he should call members of the senate finance and the house ways and means committee to the White House in the next few days to discuss methods of raising the money required by a bonus Members of the committee have not yet determined whether the revenue should be raised through direct taxation or by utilization of interest payment on the $11 000-000 foreign indebtedness to the United States

The administration's foreign debt funding bill was also discussed by Fordney in his conference with the president The measure now is in abeyance due to a disagreement over the limitations placed upon the authority of

(Continued on Page Two)

RECOVER 22 BODIES FROM MINE SHAFT

BROWNSVILLE Pa Feb 3—Twenty two bodies had been recovered from the Gates mine of the H C Frick Coke Company at Gates, Pa up to 9 o clock today The total number of men killed by the great blast Thursday morning is uncertain Company official claim 23 will be the limit On the other hand rescuers this morning reported they saw seven more bodies which would bring the total to 29

Another fall of slate stopped further entrance into the workings where the blast occurred Rescuers coming up from below said that just as they were about to pick up seven additional bodies a slate fall [illegible] The latest slate fall will block the rescue work until noon at least, it was [illegible]

A rigid investigation of the disaster may get under way this afternoon At present all energies are turned toward getting the remaining victims out Miners and company officials agree that there is absolutely no hope of bringing out any of the miners alive

MUSIC LEADER STABBED AFTER INDICTMENTS

CHICAGO Feb 3—Joseph S Winkler president of the Chicago chapter of the American federation of musicians, was stabbed three times in the face and beaten today when a crowd of 500 or more persons stormed his downtown headquarters

A riot call brought the police to the scene The crowd was routed.

Winkler was taken to the Iroquois hospital He told the police he knew who stabbed him * * and why He said he would have "a whole lot to say" later Winkler was reported yesterday to have been named in a state grand jury true bill on a charge of attempted extortion and the trouble today was believed to have resulted from the grand jury disclosure

Commissioner Dawes Claims Huge Sums Are Being Saved Tax Payers, Through Systematizing Various Federal Operations

WASHINGTON, Feb 3—(By I. N. S.)—Operation of the bureau of the budget during the six months ending December 31, 1921, resulted in a saving to the United States of at least $100-000,000, according to a report submitted to President Harding today by Budget Director Dawes at the semi annual meeting of the business organization of the government

Through the complete reorganization of routine business methods by co ordinating agencies created under executive order, Dawes said a saving of approximately $32,000 000 had been effected through inter departmental transfers of property alone the value of the property thus transferred was placed at $112 000 000

Large savings were being made, the budget report said, in the systematizing of government transportation and the coordination of the program of government hospitalization, and additional economies are expected to be effected when the bureau enters the field of coordination in the letting of government contracts

Dawes pointed out that the various boards now working under the bureau of the budget were operating without added expense and that they were non partisan impartial and impersonal in their efforts, and constitute at the present time the bulwark of economy and efficiency in the handling of the routine business of government

Under the president's program for reduced expenditures Dawes stated the actual figures received from the departments for the first six months indicated the total expenditures for the fiscal year 1921-22, including transactions in the public debt would not exceed $1 967 922 366 a reduction of about $580 000,000 under the estimates made by the heads of the departments at the beginning of the year and a reduction of more than $1 500,000 000 as compared with the expenditures for the fiscal year, 1920 21 If expenditures continue to be held down during the present fiscal year Dawes said he expected the indicated deficiency of $24 500,000 as estimated in his December report would be avoided

President Harding appeared this afternoon before the semi-annual meeting of the business organization of the government and expressed his appreciation for the efforts made during the last six months to cut down expenditures In face of the "unresisted flow of extravagance and the tendency to drift the ship of state on the rocks of bankruptcy"

"Perhaps other governments" the president said "were brought to greater strains of expenditure and more difficult financial straits through their more intimate and heavier burdens of war Not-withstanding the fact and that we suffered less comparatively I doubt if any government in the world has made a more persistent and conscientious endeavor to cut down its expenditures and institute economies and restore sane and normal ways again"

PROTEST AGAINST LOW RATE GIVEN COMPETITOR

COLUMBUS, Feb 3—A joint protest has been filed with the state utilities commission by the Ohio mining company and 22 other coal mining companies, operating 53 mines in the Hocking district against the power rates charged by the Athens electric, the Hocking power, and the Southern Ohio power companies

The protestants, whose mines have a total daily capacity of 13,-950 tons of coal, allege that the rates now in effect are the emergency rates which were authorized during the recent world war.

DIES WHILE BROTHER IS BEING INTERRED, OTHER BROTHERS ILL

Ashur Stearns, 85, a pioneer resident of Olmsted, died Tuesday at the residence of his daughter, Mrs. E. M Lillis, Olmsted, and funeral services were held yesterday. He has lived of late with his daughter Mrs R H. Powell, Oberlin, and had gone to Olmsted on a visit when taken ill.

Yesterday his brother, Elijah Stearns, 80 died at his home on the Stearns road, Olmsted Funeral services will be held at the house Saturday afternoon at 2 00 o'clock

A third brother, Cassius, 78 of Ledi, is in a critical condition, and a half brother, Michael Stearns, 86, of Ridgeville, is also very ill.

ROCK PILE FOR AUTO SPEEDERS LATEST MOVE TO HALT ACCIDENTS

One group of auto speeders making little ones out of big ones.

Reckless auto drivers who endanger pedestrians' lives in Los Angeles now receive a taste of prison life The suggestion of Police Judge Ches broughton that city that rock pile be established to assign violators in working out their fine be carried out Now speeders must serve from 10 to 180 days pounding rock A sign calls pile Speeders Athletic Field

DELVE INTO FILMLAND'S NEW TRAGEDY

Copyright 1922 by I N S
Copyright 1922 by Chicago Evening American

LOS ANGELES Cal Feb 3—Through the silver lens on which the moving picture idols troop in silent drama to the millions of admirers the lives plunged today into a deep mystery effort to solve the mystery of the slaying of William Desmond Taylor one of the best known directors in filmland

Behind the screen the people stepped straight into the private life of these public idols They were ordered to spare no person however mighty, if the investigation promised to clear the tragedy that stunned the world of movie land when Taylor was found shot to death in his Alvarado street home

He was slain detectives believe less than half an hour after a visit by Mabel Normand favorite to whom Taylor was once reported engaged Other moving picture actresses whose names are household words were spitted over a flame of questioning by the detectives and carried on their trail to the faster moving picture set of Hollywood

The detectives pointed out a score of smiling photographed film beauties smirked down the ugly scene of death and the larger one beautiful must have kazed at the crowd

The detectives sent into Hollywood to run down the slayer Taylor were instructed to leave no whisper of scandal might bring answer to the mystery of death They were told to inquire especially, it was said about a recent party where dope, either cocaine and morphine took the place of wine and whiskey The party ended in a

(Continued on Page 8)

TROOPS GUARD NEWPORT MILL, MUCH SHOOTING

CINCINNATI, Feb 3—With the arrival today of 300 infantrymen and cavalrymen the strike zone surrounding the huge plant of the Newport rolling mill company took on the appearance of an armed camp Pickets were thrown out immediately and the dead lines that were established during the night were extended Peace however has been restored at least for a few hours and the arrival of the state troops is said to be having its desired effect upon the strikers and their sympathizers

The soldiers who are patrolling the danger zone are being accompanied by armored tanks seven of

(Continued on Page Two)

GERMAN RAIL STRIKE LOOMS

BERLIN, Feb 3—The German trade unions today served an ultimatum upon the government threatening a general strike of all workers unless President Ebert withdraws his proclamation imposing penalties upon the striking railway workers. The threatened general strike is to become effective tonight

BERLIN, Feb 3—The general railroad strike threatened today to spread to other branches of unionized industry It is reported that the coal miners in the Ruhr district are taking a secret strike vote If this threatened walkout materializes it may force France's hand as France has been threatening military occupation of the Ruhr ever since the armistice

Latest advices from the industrial regions indicate that the European political situation.

The German people are anxiously watching the spectacle of the government trying to crush with an iron hand the railway strike and perhaps thus forcing the same kind of general strike on which this same government was founded on armistice day and reborn after the Von Kapp coup.

The whole empire is threatened with a tieup for the strike fever is raging every line of trade labor

Already Berlin's food supply is seriously threatened. Not a single head of cattle reached the city today.

President Ebert met the first phase of the rail strike with a hint

(Continued on Page Two)

ARBUCKLE JURY MAY AGAIN DISAGREE

BULLETIN

SAN FRANCISCO, Cal Feb 3—The jury heard the evidence in the second manslaughter trial of Roscoe Fatty Arbuckle shortly before 4 today reported no agreement was possible

At 11 4 the first word of the day came from the jury room when they asked to be brought into court It was forty four hours after they had retired They had deliberated fifteen hours

The jury stood 10 to 2 for conviction it is understood They did not report to the court how they stood

As quickly as Judge Londerback and attorneys for the defense and state could be summoned the jurors were brought in

Foreman J D McFarlane reported the inability of the jurors to agree

He set Monday as the time for determining on a new trial

SAN FRANCISCO Feb 3—Although general belief is that the result of the second manslaughter trial of Roscoe 'Fatty' Arbuckle will again be a hung jury, a faint ray of hope was held out today that agreement might be reached by the eleven men and one woman who have been deliberating the comedian's fate for more than forty hours

The exhaustive examination being given the evidence by the jurors, was the basis of the hope on the part of Arbuckle and his attorneys that a verdict will be reached The jurors have had in the jury room since late yesterday, the entire transcript of the testimony of the case

The jury resumed deliberation today at 9 o clock

While there is an entire lack of information as to who has gone on in the jury room shrewd observers believed today that the count was now standing ten to two for acquittal as in the first trial with one of the two willing to be won over if the twelfth can be convinced It is not believed any ballots have been taken since the evidence was procured The jurors apparently have retained their good humor and are proceeding in their attempts to reach agreement in a friendly fashion

JOINT MEETING THURSDAY FOR COUNTY MEDICS

On next Thursday evening members of the Elyria Memorial hospital staff, with the members of the Lorain County Medical society will hold a joint meeting at the hospital commencing at

Dr C A. Hamann of Cleveland, will talk on "Some Unexpected Things that Happen in Surgery" Councilor, Dr Graff, will accompany him

There will be a lunch, social and moving pictures will also be shown

Accident Victims Are Improving

Lurto Walnick 313 Tuscora street, whose shoulder was dislocated last Sunday night when he was struck by an unknown automobile near Stop 48, was discharged this morning His companion Paul Sikora, whose skull was fractured, is improving slowly and is expected to recover.

TIMBERMAN CASE POSTPONED A WEEK

The case of C C Timberman former safety director of Lorain indicted for bribery has been postponed from February 6th, when it had been set for trial, to Tuesday, February 14th The absence of Walter D Metz Timberman's attorney, in Washington, caused the postponement Prosecutor Webber is anxious to try this case and reluctantly consented to this postponement. The case has been set for trial several times, but has been postponed each time by Timberman's attorney

Dispute Over Extra Pay for Overtime and Sunday Work Responsible For Discharge of Over 100

Most of the 100 Elyrians who migrated to Pontiac Mich with the moving of a portion of the local Willys-Overland plant to that city are returning to Elyria

Scented Trouble.

All the Elyrians are reported to have been noodly fixed when the Pontiac plant asked the men to work overtime and on Sunday without extra compensation from the regular schedule of wages

The company is reported to have scented disruption of the working force and held the new comers from Elyria as trouble makers Consequently, it is understood that no chances were taken to keep any of the Elyrians on the payroll fearing that the Elyrians might make considerable headway towards the formation or organizing the workers at the Pontiac plant

Had Sold Homes

Many of the Elyrians who went to Pontiac took along their families and household goods They are planning to return to Elyria and are anxious to be taken for places to rent in this city In some cases some of the former Elyria workers sold their homes here on the belief that the Pontiac proposition would guarantee steady employment

The moving of the portion of Elyria plant to Pontiac which was thought might effect the population of the city is now taken that the city's population will remain unchanged

Manufacturers Would Prevent Rail Strikes

WASHINGTON Feb 3—Thirty thousand American manufacturers today appealed to the senate interstate commerce commission through the national industrial council for federal legislation to prohibit railroad strikes

The council represented by a committee of nationally known manufacturers condemned the present railroad system of management as inadequate and inefficient."

The anti strike legislation asked by the manufacturers would be similar to the Kansas state industrial court act outlawing all stoppage of work in vital industries

Consolidation of the United States railroad labor board and the interstate commerce commission into a single federal agency with full control over railroad rates wages and working conditions was advocated

Attorney Flays Search Warrant In Liquor Case

Attorney Charles Adams of Lorain attacked the legality of the search warrant issued to Sheriff Backus and sworn to by Prosecuting Attorney Lawrence Webber by which the premises of Dan Bogden, Sheffield was searched and which resulted in his arrest for violation of the State liquor laws

Adams contended that it was a blanket affidavit that the search warrant was issued on He alleged that it did not give the proper description of the property it was expected to find where the officers expected to find it or the name of the man who was alleged to have the illegal property in his possession The affidavit merely stated that it was believed certain vessels used to manufacture liquor were in Bogden's possession The place where he lived was described as a certain cement block house on Gard avenue when Gard avenue did not run to the defendant's premises but stopped at the city limits of Lorain And the warrant was issued against John Doe, when the officers knew what Bogden's name was

Prosecutor Webber contended that the affidavit was perfectly legal and was specific enough to answer the purpose it was intended for

Judge Redington took the case under advisement and will give his decision later

LIBERTY BONDS

NEW YORK Feb 13—Opening liberty bonds 3 1-2s $95 70 first 4 1-4s 96 58 second 4 1-4s 96 48 third 4 1-4s 96 46, fourth 4 1-4s 96 68 victory 3 3-4s and 4 3-4s $100 26

Mr Annie Burger and her brother C W Eckwartz have been called to Cleveland by the death of Mrs. Burger's only son Charles Burger Mr Schultz grocery store will be closed Saturday, Sunday, and Monday.

BALLOTING STARTS FOR NEW POPE

WRECKING CREW PATIENTLY WAIT FOR WANTED MAN

The police department wrecking crew discovered a man loading up a number of empty bottles into his his automobile yesterday afternoon and came to the conclusion that he wanted the bottles for some illegal purpose They learned that his name was Wheatly, and that he lived in Carlisle township on a road near the Nickle Plate quarries

Officer Southam and Walton are deputy sheriffs and they went with Sheriff Backus to Wheatly's home where they found a copper wash boiler a quantity of mash copper coils yeast and other apparatus used in manufacturing liquor

Wheatly had not come back so Sheriff Backus brought the still back to the police station and left the men there They have proved to be good waiters Last night they cooked their supper at Wheatly's shack where he lived alone and they spent the night there Up to noon today they have not been heard from, and are patiently waiting for him to show up They spent in word that they had plenty to eat and that this morning they took care of the stock on the place

ROME Feb 3—A thin column of black smoke issuing from the Sistine chapel chimney this morning proclaimed that the conclave of roman catholic cardinals had taken their first ballot in the election of a new pope without making a selection Another ballot will be taken late in the afternoon

The signal of non-election was given just before noon

The vote was 299 for, 26 against. A second ballot was taken late this afternoon but it, like the first was fruitless. For the second time during the day black smoke rose from the sistine chapel chimney and the waiting crowd knew there was no chance of any election until Saturday at the earliest.

Fifty three cardinals participated in the vote During the latter part of the conclave ritual only cardinals were present, but subsequently Cardinal Marini, who was ill of influenza was carried into the sistine chapel and put to bed He is under the care of a physician and his ballot is conveyed to the ballot chalice by the committee of three cardinals appointed for the purpose

Large crowds had gathered in every vantage point in St Peters square intently watching the sistine chapel window for the first sign of smoke If the fumes from the chimney had been gray or white (as from the burning of paper) the onlookers would have known that a pope had been chosen It was anticipated, however, that the first ballot would result in no election Belief was expressed that there would not be a choice

(Continued on Page Two)

PLENARY SESSION ON SATURDAY

WASHINGTON Feb 3—A plenary session of the armament conference tomorrow to close up the work of the three months parley was called today by Secretary of State Hughes

The session was called to meet at 10 30 a m, a half hour earlier than the usual meeting time It was said to be due to the heavy program which the conference will have to dispose of at its final session

Tomorrow, in all likelihood will see the official ending of the conference although the call for the opening session did not state With the completion of the far eastern treaties, however, the work of the conference is concluded and a formal sine die adjournment is generally expected to come at the close of tomorrow's open session.

The treaties, after their formal presentation and acceptance at the full conference tomorrow, will be signed on Monday.

Unless unforeseen contingencies arise at the eleventh hour, the obsequies will be conducted here this afternoon over the tariff controversy presented by the house demands, thus clearing the way for the calling of another plenary session tomorrow to present the far eastern treaties and "clean up"

Japan's renunciation of group V of the 21 demands, forecasted in International News Service dispatches earlier in the week, permitted this has removed some of the fire works with which the Chinese had planned to enliven the closing days of the conference. All that is now left for the Chinese to do is to register a vehement protest against the treaties wrenching her in 1915. This will be done at the session late today of the far east committee. And then the delicate and controversial issues of the 21 demands

The drafting committees were busily engaged in putting into shape the [illegible] will incorporate the work on far eastern [illegible]

According to [illegible] there will be three [illegible]

1. [illegible] principles [illegible] with an [illegible] relationship [illegible] potash.

2. [illegible]

3. [illegible]

SUICIDES AFTER SHOOTING HIS EX-WIFE

CLEVELAND, Feb 3 Mrs Nagy 22 is hovering between life and death in Mount Sinai hospital this morning while the body of her husband Emil Nagy 24 from whom she had recently sought divorce, is in the county morgue, following Nagy's attempt last night to kill his wife and then commit suicide

According to a story told by Mrs Elizabeth Junas Mrs Nagy's sister, Nagy who has been separated from his wife, concealed himself in a clothes closet in her bedroom When she entered the room to retire he rushed out, brandishing a revolver and demanded

"Rose, will you come back to me?"

No Mrs Nagy is said to have replied

Then good bye and God bless you," Nagy is said to have remarked and began firing at the woman Four bullets struck her, two entering the breast

Nagy then used the last bullet in his revolver to shoot himself, dying almost instantly

DAYTON AUTO OWNERS KICK AGAINST TAX

DAYTON, Feb. 3—Automobile owners declare that if the city commission places a tax on gasoline in order to help make up the deficit of $200,000 in the city budget this year they will buy their gasoline outside the city, on the grounds that they are taxed to death as it is.

The proposal to hang on an occupational tax to help out is generally objected to as the proposal to tax gasoline using at the rate of a half cent per gallon

...ELLINGTON CHURCH

...ELLINGTON, Feb. 3.—An in-...lest and instructive lecture ...ecently high order was the ...provided the splendid audi-...that greeted the Hon. A. R. ...r at Christian church Sun...evening. That God has used ...olish and uncomely and weak ...of earth (see 1 Cor. 1:27) ...found the wise, the skeptical ...he mighty was made unmis-...ly and convincing through ...rray of char acter sketches ...rth with characteristic force ...d in the speaker's successful ...pt to exalt the practice of ...y virtues and adherence to ...ideals and to demonstrate ...ever and permanency of a ...n born of intensely unselfish ...ve and in harmony with the ...f Almighty God.

...ng no farther distant than ...unty seat of our own county ...e point of departure, he trac... influence that rad...ed from ...consumed with a passion for ..., equity and truth, that have ...r ultimate reaches, encircled ...obe. From the blazing heart ...half-blind Sheppard boy, re-...of Elyria Ohio, previous to ...when he went out to found ...n College, have emanated to ...orming, enobling influences ...ich our neighbor college has ...e famous among the colleges ...earth. His visions of co-ed-...al privileges for boys and ...quality alike for black and ...equal suffrage for men and ...have in less than a short ...d years materialized into ...accomplishments; and, mar-...tc relate, his ideals have ...expression in another, later, ...e the less revolutionary re-...he abolition of the liquor ...(The speaker acknowledg...humble part as one of the ...s of the Anti-Saloon League ...old First Church in Oberlin) ...that were not enough for ...e, handicapped as young ...d's was to set in motion ...ncidental benefits to hu-...emanating from Oberlin-...ed in the accomplishments ...of her humblest and poor-...uates, most notable among ...re Chas Hall discoverer of ...ess of profitable extraction ...ninum from its original ...nd combinations and Rog... inventor of the linotype ...that transformed the ...and publishing industry, ...re, overnight

...galaxy of the honored of ...h who rose from humble ...gs were placed with mast-...l the names of Thomas A. ...of Milan O; John Bald... his loyal wife founders ...rlin-Wallace college at Be-...six other institutions of ...learning in other parts ...orld; an unnamed young ...o rose from penury and ...perfect an electrical mu-...ce that brings joy and hap... the lives of shut-ins and ...ates; another young man, ...he personal acquaintance ...peaker, who has risen by ...orce of character and per-...to a position in the wire-...graphic world second only ...ni himself, and lastly the ...of Michigan, born among ...burned stretches of her na...e, compelled by circum-...to struggle with the ...of a strong man to pro... her crippled father and ...uly of brothers and sisters ...kept her ideal vivid and ...herself and became, not ...the judgment of the speaker

"BAN THE MARRIED MEN BY CLOTHING THE BATHERS," SEMPLE OF PURITY LEAGUE AT FLORIDA BEACH RESORT

A group of "sea vamps" tripping along the beach at St. Petersburg—innocent causes of the agitation, above at left. At right is Hazel Milford Van Treedom, secretary of the Purity League. Below is a closer view of one of the suits to which the league objects. In center is Frank Fortune Pulver, millionaire mayor, who has been asked to act.

Hazel Milford Van Treedom, secretary of the Purity League of St. Petersburg Fla. winter resort, has demanded of Frank Fortune Pulver millionaire and bachelor mayor of St Petersburg, the appointment of a bathing suit inspector to protect the married men of the Florida west coast from the "sea vamps."

Contending that abbreviated bathing suit costume of the one-piece variety is vulgar and likewise serves to seduce married men away from their wives, the Purity League head further insists that "sea vamps" be compelled to wear stockings, long-sleeved and skirted suits. Pulver has announced that he has no right or desire to be censor.

...er, "the best brained nurse that ever lived."

As a fitting climax Judge Webber staunch expenent of Christianity, civic right ousness and worthy reforms, as he is known to be ascribed unserved credit to the Book of Books as the revelation of God's will and the source spring from which the church—and the individual get the inspiration to bring blessing, uplift and benediction into the lives of the less favored, the down-trodden, the discouraged and the distressed. Every auditor is a debtor for the inspiration prompted by Sunday night's speaker. Ma... kind in ...crease.

DAUGHTER BORN

WELLINGTON, Feb. ... Mr and Mrs Clarence Sutter are rejoicing over the arrival of a baby girl.

TWO LORAIN DIVORCE SUITS ARE FILED

Two divorce cases were filed in court from Lorain today. Edmund Nadeck asks a divorce from Suzanne Nadeck on the ground of desertion. He states they were married in Jugo Slavia, and that a few months later she left him. He came to America eighteen months ago and went to Lorain. Since then he has sent his wife money to join him but she has not ...d. He now asks a divorce.

Louise Balmo also asks a divorce from Robert Balmo on the ground of gross neglect of duty and willful absence. She says he married her in December, 1920.

...ues to Cancel Lease Because of Liquor Arrests

An interesting case that involves the violation of the liquor laws has been filed in court by L. W. Kraljevak against Steve Kranjkay and Elizabeth Varkosy. The plaintiff alleges that he is the owner of property at the corner of E 28th street and Vine avenue and that he leased the property to the defendants. In the lease it was stipulated that no intoxicating liquor should be sold on the premises. Both of the defendants were arrested for selling liquor and went fined in municipal court at Lorain. The plaintiff states that his property is in danger of being placed on the tax duplicate to collect the liquor tax, and he asks the court to declare the lease void and issue an injunction restraining the defendants from selling liquor on the premises.

It is said that the greatest array of big league pitchers ever assembled at one place will be found at Hot Springs, Ark., within the next three weeks.

HEAD STUFFED BY CATARRH? USE A HEALING CREAM

If your nostrils are clogged, your throat distressed, or your head is stuffed by nasty catarrh or a cold, apply a little pure, antiseptic, germ destroying cream into your nostrils. It penetrates through every air passage, soothing inflamed, swollen membranes and you get instant relief.

How good it feels. Your nostrils are open. Your head is clear. No more hawking, snuffing, dryness or struggling for breath. Get a small bottle of Ely's Cream Balm from any druggist. Colds and catarrh yield like magic. Don't stay stuffed up. Relief is sure.—Advt.

Pallas Bros.
ELECTRICAL COMPANY
119 West Ave
Phone 2639
Wiring of All Kinds
Repairs and Supplies
Guaranteed Service

White Ash Block
$7.50 a Ton Cash
A Really High Grade Lumpy Coal
Murbach Coal Co.
Phone 2138 Office Murbach Block

Pure Cream Chocolate Drops
20,000 POUNDS
Take Home a Pound to the Family for
15c Pound
C. J. LAMBROS & CO.
313 BROAD ST.

Gabriel Snubbers
MAKE YOUR CAR RIDE EASIER
Lorain County Distributors

RICKETS
Cod-liver oil is the best thing in the world for rickets.
Scott's Emulsion
contains richest cod-liver oil, abundant in the vitamines that every rickety child needs.
AT ALL DRUG STORES
PRICE, $1.20 and 60c.
Scott & Bowne, Bloomfield, N. J.
ALSO MAKERS OF
KI-MOIDS
(Tablets or Granules)
FOR INDIGESTION

IF——
you are contemplating building a new home or remodeling your present one, we can make you a big saving.
Our Hardware and Electrical Supplies are sold at prices which are right.
See us and be convinced.
City Hardware Co.
Opposite Postoffice

GUIRE'S
GARAGE FOR
SERVICE
...e your car out in the cold? ...y the day, night or month ...m Heat. Fire-Proof. Repairs and Washing. Also Alcohol
West Bridge Street
...one 2294 and 87414
Bell 278-R
...pen Nights and Sundays

...AR ALL THE ...PULAR SONG ...S of the DAY
...ng by Nolan ...etzler, the popu... Baritone Singer ...ur City Market ...use Stand, Sat-...ay afternoon & ...ning. We al-...ave all the lat-...hits in records ...ilable.
GEO. A. ...ARK CO.
...City

—WITHOUT—
Good Teeth
Digestion Is Incomplete
Do you prize your health? Do you realize that your prosperity and your happiness depend upon it directly? Then it is clearly up to to you to stay healthy by having your teeth put in good condition and keeping them so. With bad teeth it is impossible to have good health. You can have so much done at our office at such a small cost that there is no reason for neglect.
PAINLESS EXTRACTING
ALL WORK FULLY GUARANTEED
DR. KINCAID'S Modern Painless Dentists
Graduate Licensed Dentists Only
Elyria Phone 9995 Hours 8:30 to 8 Lady Attendant
LOOK FOR THE BIG TOOTH ON CHEAPSIDE

STYLE DEMONSTRATION

Lewis **READ!** *Lewis*

This Letter Carefully; It May Interest You.

The Lewis Mercantile Co., January 21, 1922
Elyria, Ohio.,

Gentlemen:

On Saturday, February 4th, a representative from the Famous Mme. Renauld Style Shop will be at your store for the purpose of demonstrating Chic Frocks for the hard to fit misses and ladies, wearing sizes 16-44.

As you are our sole agents for these exclusive gowns, we are very anxious for you to get the people of Elyria and vicinity acquainted with our line. Notify your customers that they have the assurance that what ever selection they might make the style will be confined to them alone.

Tell them that it will be to their advantage to visit your dress shop on this date and have it proved to them that they can purchase the newest models in these odd sizes. All the details of our wonderful assortment of famous 'Sure Fitting' frocks will be explained by our representative, direct from New York's Style Center.

Trusting that we may receive hearty co-operation, we remain,

Yours very respectfully,
RS-ED MME. RENAULD STYLE SHOP.

This demonstration is for your benefit; you will be under no obligations to purchase.

We trust we may be favored with your presence on Saturday afternoon or evening from two to five and seven to nine respectively.

The Lewis Mercantile Co.

STYLE DEMONSTRATION

NADIAN PRELATE ES TO SACRED OLLEGE CONCLAVE

nal Begin, photographed be- e he sailed from New York Rome.

nada will be represented at onclave of the sacred college is assembling in Rome to e new pope by Cardinal Begin. ailed for Rome fro . New a few days ago.

Bakers Crossing

BAKER'S CROSSING, Feb. 3.—About six families from the Crossing went in bobsleds to the home of Mr. and Mrs. E. E. McClaffin, Friday night, returning home in the wee sma hours of the morning, which is testimony in itself that the evening was most enjoyably spent. The McClaffins have a reputation for hospitality second to none. Music was the chief source of entertainment and amusement. Oysters and good things were copiously served and they all partook of some as though they expected their teeth to go on a furlough soon. Mr. Horace McClaffin and wife invited them all to their home the following Friday night, whose invitation was unanimously accepted.

Mr. and Mrs. H. O. Beckley and Mr. and Mrs. Laughery spent Sunday with Mr. and Mrs. Elmer Knapp at Sullivan.

Mr. and Mrs Andrew Arndt of Sullivan were the guests of Mr and Mrs. H O. Beckley, Tuesday.

Miss Freda Thudium was at Kipton with the basketball team from her high school at Sullivan, Friday night.

Mr. and Mrs Schurdell and children and Mrs. Rickel and children spent Sunday afternoon and evening with relatives in Polk.

Carl Starr has moved from the Knapp farm to operate his father's farm at Penfield.

Austin Pratt spent Friday night and Saturday with Walter Schurdell.

About thirty-five young people under the supervision of Professor Allen, enjoyed a weiner roast and skating party at the J S Heffner farm, Friday night.

Miss Fern Thudium has been unable to attend school, owing to what at the time seemed to be but a laughable collision with a schoolmate last week.

Mr. and Mrs. Ed. Kelsey were Sunday visitrs at the home of their daughter, Mrs. Ray Rook, at Sullivan. The Kelseys have had the misfortune to lose quite a valuable horse, lately. At the present time they have a cow under the care of a veterinarian

Mr. and Mrs Richard Heffner motored to Lorain, Friday on business.

Lester Kelsey has felt quite indisposed the past week.

Mrs. Liebengood has been with her daughter, Mrs. Mock the past few days, helping her prepare to move.

Friday evening the parents and friends of the school children will attend a meeting to be held at the school house. Mrs. Wm. Dixon, secretary of the State Parent-Teachers' association will give an address.

Miss Neva Hewett spent the week en with Mrs. Alice McDaniels at Wellington.

Misses Louise Roice and Frances Holcombe and Lyman Spragus of Wellington were callers at the home of Mr. and Mrs. E. B. Hewitt, Sunday afternoon.

C H. Mock and family have moved from C. A. Cole's place to operate the old home farm near Shelby. Mr. Mock started to drive through with a team of horses, Wednesday morning

Orrie Cole of Ashland spent Monday at the Crossing on business. His mother, Mrs. G. A. Cole, returned home with him for a short visit.

Mr. and Mrs. O. H. Dirlam spent Sunday with their son and family in Sullivan.

Mr. and Mrs. John Boice were week end visitors at Spencer with Mrs Nellie Boone, mother of Mrs Boice

Mr. and Mrs. Chris and Mr and Mrs Dave Detrick spent Sunday with Mr. and Mrs. Wm. Campbell at New London.

Mr and Mrs Ernest Dirlam were callers at the home of Mr. and Mrs. Frank Coleman at New London, Sunday.

Mr and Mrs. E. E. McClaffin and family spent Sunday with D. W. McClaffin and family at Clarksfield. They spent Friday with R McClaffin at Ruggles, and on Monday they attended the funeral of Tim Emslie at New London.

Mrs. G. A. Cole and Mrs. Earl Hewett spent Thursday with Mrs. Ernest McConnell near Rochester

Orin Wilcox and family were home vistors at the E L Wilcox home.

Miss Mamie English is the proud possessor of a handsome watch She feels doubly proud because she earned it herself. She contemplates taking instruction soon

Daniel Gantz is spending a few days with his daughter, Mrs. J. S. Heffner. Mr. and Mrs. Charles Hicks of Huntington were entertained at the Heffner home on Sunday.

Miss Pauline Simonson spent Wednesday night with Miss Lillian Laborie.

Little Beatrice Gotham is quite ill. Mr and Mrs Gotham are very anxious about her.

Louis A Firpo, heavyweight Champion of South America, is in New York looking for bouts.

Daisyfield Market

119 BLAINE ST.

SPECIAL FOR SATURDAY

Pot Roast Beef	15c
Rolled Rib Roast	21c
Sill Steak	22c
Pork Loin Roast	19c
Pork Chops	23c
Pork Shoulder Roast	16c, 18c
Veal Roast	22c, 26c
Veal Steak	32c
Home Made Sausage	18c
Hamburg Steak	15c, 2 for 25c
Leaf Lard	12c

MALIK BROS.

Free Deliver Phone 2943

LODI STREET GROCERY

519 LODI ST.
PHONES 2924, 2687

Potatoes peck	45c
10 pound Gran. Sugar	60c
Large Can Milk	10c
3 Cans Tomato Soup	25c
2 Large Cans Pineapple	92c
3 Bars Toilet Soap	25c
Noodle, Spaghetti, Mac. 3 boxes	25c
10 Large Rolls Toilet Paper	25c

Coffee 25c, 35c, 40c
We Deliver

Saturday SPECIALS

Strictly Fresh Eggs, dozen	45c
Gold Luck Oleo lb. 28c, 2 lbs for	55c
Potatoes peck	44c
Sweet Potatoes pound	7c
Rice Meat box 18c, 2 for	35c
Clifield Peas per can	20c
Good quality Canvas Gloves, 3 pair for	25c
Rolled Oats box	10c
Fresh Bulk Coffee pound	28c
Loaf, loaf	9c and 11c

Baked Goods Reduced in Price. Extra low rates on special orders. Give us a trial. If we please you tell others, if not tell us.

RECEIVE A WHISTLE WITH EVERY LOAF OF BREAD

Doepker & Guthrie

579 Broad St., We Deliver
Successors to Mrs. C. W. Smalley

Are You Enjoying This Perfect Flour?

NOW AT YOUR GROCERS
Bakes Delicious Biscuits and Bread

Special Grocery Announcement!

Sam Shindle has moved from the Market House. I wish to have the patronage enjoyed by me at my stands in the Elyria Market House during the past direct their business to the Broadview Meat and Grocery, 588 Broad Street. We have installed an extra telephone to render a greater servce.

SAM SHINDLE

Free Delivery Phones 2531, 2625

Reublin Bros.

WE DELIVER—ORDER EARLY

NEW BUNCH BEETS, CARROTS AND TURNIPS

Fancy Iceberg Head Lettuce, lb	20c
Winter Spinach, Green and Crisp, lb	15c
Fancy Bleached Celery, bunch	15c
3 lbs. Jersey Sweet Potatoes	25c
Hard Hubbard Squash, pound	5c
Good Cooking Potatoes, 15 pounds	45c
Nice Naval Oranges, dozen	80c
6 Grape Fruit for	25c

3 pounds Fancy Bananas 25c

P. V. Fancy Brick Creamery, lb.	43c
Strictly Fresh Eggs, dozen	48c
Full Cream York State Cheese, lb	36c

Philadelphia Cream, Brick and Limberger

10 pounds Fine Granulated Cane Sugar	58c
Moss Rose Flour	$1.80
5 pounds Fine Corn Meal	15c
3 Post Toasties	25c
3 large cans Sliced Pineapple	$1.00
3 cans Moss Rose Baked Beans	25c
Golden Santos Coffee, pound	25c
Sunrise Brand Sweet Corn, can	10c
Selected Sweet Peas, can	15c
Pink Salmon, large can	15c
Rumford Baking Powder, 1 lb. can	30c
5 lbs. Pail Pure Cane Syrup, Franklin Brand	55c
10 bars Flake White Soap	35c
10 bars P. & G. Naptha Soap	60c
10 bars Small Ivory Soap	72c
2 lbs. Diamond, No. 1 Walnuts	75c

Strawberries, quart 50c

R. Buswell & Son
Ready for Business
Will handle pure Pasteurized Milk, Cream and Cottage Cheese.
Thanking you for past favors will try and please you for present favors.
Phone 39023
Dairy located 610 Dewey Avenue

New City Market

NEXT TO POSTOFFICE
NOLAN DREITZLER WILL SING AFTERNOON AND EVENING

Stand 20 **—RHEBERG'S—** Stand 21

HOME MADE SAUSAGE POUND 20c	HOME RENDERED LARD 5 lbs. 55c 10 lbs. $1.05	PORK LOIN ROASTS POUND 17c	SUGAR CURED BACON POUND 20c

A. V. DUMAS

Grape Fruits, regular 13c each special 3 for	25c
Grape Fruits, regular 7c each Special, each	5c
Oranges, naval dozen	30c, 50c

THESE PRICES ARE SPECIAL FOR SATURDAY ONLY

Sweet Potatoes, regular 10c lb, special pound	5c
Celery, bleached white	15c, 18c

SPINACH, HEAD-LEAF LETTUCE

Sump & Ewing

Pork Loin Ends	18c
Pork Shoulder Whole	16c
Sugar Cured Bacon	20c
Smoked Hams	25c

Sunshine Store

Sunshine Store Specials on all 45c Coffee—Saturday Special Price Pound 39c

Old Master, Best Value Yuban, Edwards, M. T. J., Also many other specials.

BIG-BACON-SALE

1000 POUNDS OF OUR HIGH GRADE SUGAR CURED BACON TO BE SOLD SATURDAY AT THE SPECIAL PRICE OF

-- 22c --

Kahn & Anderson

MEATS—Telephone 2712

Choice Steer Pot Roast	16c
Little Pig Pork Loin Roast	20c
Meaty Boston Butts	20c
Pork Shoulder	16c
Our Best Round Steak	18c
Our Best Sirloin Steak	22c
Choice Round Roast	18c
Our Best Hamburg	12 1-2
Pure Lard	12 1-2
Plate Boil	10c
Pork Sausage	20c
Choice Cala Hams	18c

Fancy Home Dressed Chickens, Boiled Hams, Dried Beef, Large Bologna, Frankforts, etc.

Pollack & Shindle

GROCERIES—Telephones 2531, 2625

Fresh churned Creamery Butter 2 lbs	75c
2 Cans Peas or Corn	25c
2 Packages Shredded Wheat	25c
Rolled Oats large Box	25c
2 Packages Pancake Flour	25c
2 Pounds Prunes	25c
Raisins 15 oz. Seedless	25c
Fresh Roasted Coffee	25c
Van Camps Soups 3 cans	25c
Lenox Soap 7 bars	25c
White Laundry Soap 10 bars	49c
P & G Fels and Star 10 bars	59c
Hart's Daily Bread Flour 49 lb sack	$1.85

A full line of all kinds of Fruits and Vegetables

WE DELIVER

Broadview Meat and Grocery Store

588 BROAD STREET

...ES, ...ELLINGTON CHURCH

...ELLINGTON, Feb. 3.—An in-...tive and instructive lecture ...of a high order was the ...provided the splendid audi-...that greeted the Hon. A. R. ...er at Christian church Sun...evening. That God has used ...foolish and unknown and weak ...of earth (see 1 Cor. 1:27) ...founded the wise, the skeptical ...the mighty was made unmis-...kably and convincing through ...array of char acter sketches ...forth with characteristic fore-...in the speaker's successful ...pt to exalt the practice of ...ely virtues and adherence to ...e ideals and to demonstrate ...power and permanency of a ...ion born of intensely unselfish ...ves and in harmony with the ...of Almighty God.

...ing no farther distant than ...county seat of our own county ...the point of departure, he trac...e influence that radiated from ...consumed with a passion for ...ce, equity and truth, that have ...eir ultimate reaches, encircled ...globe. From the blazing heart ...e half-blind Sheppard boy, re-...t of Elyria, Ohio, previous to ... when he went out to found ...lin College, have emanated to ...eforming, enobling influences ...which our neighbor college has ...me famous among the colleges ...e earth. His visions of co-ed-...onal privileges for boys and ... equality alike for black and ..., equal suffrage for men and ...n have in less than a short ...red years materialized into ...l accomplishments; and, mar-...s to relate, his ideals have ... expression in another, later, ...one the less revolutionary re-... the abolition of the liquor ...(The speaker acknowledg-...s humble part as one of the ...ers of the Anti-Saloon League ...old First Church in Oberlin) ...If that were not enough for ...life, handicapped as young ...ard's was, to set in motion, ...incidental benefits to hu-...y emanating from Oberlin, ...cited in the accomplishments ...ne of her humblest and poor-...aduates, most notable among ...are Chas. Hall discoverer of ...ocess of profitable extraction ...uminum from its original ... and combinations and Rog-...he inventor of the linotype ...ne that transformed the ...g and publishing industry, ...were, overnight.

...he galaxy of the honored of ...rth who rose from humble ...ings were placed with mast-...kill the names of Thomas A. ... of Milan, O.; John Bald-...nd his loyal wife, founders ...dwin-Wallace college at Be-...od six other institutions of ...an learning in other parts ... world; an unnamed young ...who rose from penury and ...o perfect an electrical mu-...evice that brings joy and hap... to the lives of shut-ins and ...nates; another young man, ... the personal acquaintance ... speaker, who has risen by ...force of character and per-...ce to a position in the wire-...legraphy world second only ...coni himself; and lastly the ...er of Michigan, born among ...d-burned stretches of her na...ate, compelled by circum-... to struggle with the ...h of a strong man to pro-...or her crippled father and ...amily of brothers and sisters ...ill kept her ideal vivid and ... herself and became, not ...n the judgment of the speak-...er, "the best brained nurse that ever lived."

As a fitting climax, Judge Webber, staunch expoent of Christianity, civic right-ousness and worthy reforms, as he is known to be, ascribed unreserved credit to the Book of Books as the revelation of God's will and the source spring from which the church—and the individual get the inspiration to bring blessing, uplift and benediction into the lives of the less favored, the down-trodden, the discouraged and the distressed. Every auditor is a debtor for the inspiration prompted by Sunday night's speaker. May his kind increase.

DAUGHTER BORN

WELLINGTON, Feb. 3.—Mr. and Mrs. Clarence Sitters are rejoicing over the arrival of a baby girl.

TWO LORAIN DIVORCE SUITS ARE FILED

Two divorce cases were filed in court from Lorain today. Edmund Nadeck asks a divorce from Suzanne Nadeck, on the ground of desertion. He states they were married in Jugo Slavia, and that a few months later she left him. He came to American eighteen months ago and went to Lorain. Since then he has sent his wife money to join him but she has not replied. He now asks a divorce.

Louise Balma also asks a divorce from Robert Balma, on the ground of gross neglect of duty and wilful absence. She says he deserted her in December, 1920.

"SEA VAMPS" MARKED MEN BY CLOTHING THE BATHERS," PLEA OF PURITY LEAGUE AT FLORIDA BEACH RESORT

A group of "sea vamps" tripping along the beach at St. Petersburg—innocent causes of the agitation, above at left. At right is Hazel Milford Van Treedon, secretary of the Purity League. Below is a closer view of one of the suits to which the league objects. In center is Frank Fortune Pulver, millionaire mayor, who has been asked to act.

Hazel Milford Van Treedon, secretary of the Purity League of St Petersburg Fla. winter resort, has demanded of Frank Fortune Pulver millionaire and bachelor mayor of St. Petersburg, the appointment of a bathing suit inspector to protect the married men of the Florida west coast from the "sea vamps."

Contending that abbreviated bathing suit costume of the one-piece variety is vulgar and likewise serves to seduce married men away from their wives, the Purity League head further insists that "sea vamps" be compelled to wear stockings, long-sleeved and skirted suits. Pulver has announced that he has no right or desire to be censor.

Sues to Cancel Lease Because of Liquor Arrests

An interesting case that involves the violation of the liquor laws has been filed in court by L. W. Kraimyak against Steve Kraimkay and Elizabeth Varkney. The plaintiff alleges that he is the owner of property at the corner of E. 28th street and Vine avenue and that he leased the property to the defendants. In the lease it was stipulated that no intoxicating liquor should be sold on the premises. Both of the defendants were arrested for selling liquor and were fined in municipal court at Lorain. The plaintiff states that his property is in danger of being placed on the tax duplicate to collect the liquor tax, and he asks the court to declare the lease void and issue an injunction restraining the defendants from selling liquor on the premises.

It is said that the greatest array of big league pitchers ever assembled at one place will be found at Hot Springs, Ark., within the next three weeks.

HEAD STUFFED BY CATARRH? USE A HEALING CREAM

If your nostrils are clogged, your throat distressed, or your head is stuffed by nasty catarrh or a cold, apply a little pure, antiseptic, germ destroying cream into your nostrils. It penetrates through every air passage, soothing inflamed, swollen membranes and you get instant relief.

How good it feels. Your nostrils are open. Your head is clear. No more hawking, snuffing, dryness or struggling for breath. Get a small bottle of Ely's Cream Balm from any druggist. Colds and catarrh yield like magic. Don't stay stuffed up. Relief is sure.—Advt.

Pallas Bros.
ELECTRICAL COMPANY
119 West Ave
Phone 2639
Wiring of All Kinds
Repairs and Supplies
Guaranteed Service

White Ash Block
$7.50 a Ton Cash
A Really High Grade Lumpy Coal
Murbach Coal Co.
Phone 2138 Office Murbach Block

Pure Cream Chocolate Drops
20,000 POUNDS
Take Home a Pound to the Family for
15c Pound
C. J. LAMBROS & CO.
313 BROAD ST.

Gabriel Snubbers
MAKE YOUR CAR RIDE EASIER
Lorain County Distributors
High Class Supplies for the Auto
Eldo Tread
TIRE AND SUPPLY CO.
Elyria

RICKETS
Cod-liver oil is the best thing in the world for rickets.
Scott's Emulsion
contains richest cod-liver oil, abundant in the vitamines that every rickety child needs.
AT ALL DRUG STORES
PRICE, $1.20 and 60c.
Scott & Bowne, Bloomfield, N. J.
ALSO MAKERS OF
Ki-MOIDS
(Tablets or Granules)
FOR INDIGESTION

IF——
you are contemplating building a new home or remodeling your present one, we can make you a big saving.
Our Hardware and Electrical Supplies are sold at prices which are right.
See us and be convinced.
City Hardware Co.
Opposite Postoffice

McGUIRE'S
GARAGE FOR SERVICE
Save your car out in the cold
by the day, night or month.
Steam Heat. Fire-Proof.
No Repairs and Washing.
Also Alcohol
11 West Bridge Street
Phone 2294 and 37414
Bell 278-R
Open Nights and Sundays

HEAR ALL THE POPULAR SONG HITS of the DAY
Sung by Nolan Dietzler, the popu... Baritone Singer ...our City Market ...house Stand, Sat...day afternoon & ...ening. We al... have all the lat...t hits in records ...ailable.
GEO. A. CLARK CO.
City ...Music House

—WITHOUT—
Good Teeth
Digestion Is Incomplete
Do you prize your health? Do you realize that your prosperity and your happiness depend upon it directly? Then it is clearly up to to you to stay healthy by having your teeth put in good condition and keeping them so. With bad teeth it is impossible to have good health. You can have so much done at our office at such a small cost that there is no reason for neglect.
PAINLESS EXTRACTING
ALL WORK FULLY GUARANTEED
DR. KINCAID'S
Modern Painless Dentists
Graduate Licensed Dentists Only
Elyria Phone 2925 Hours 8:30 to 8 Lady Attendant
LOOK FOR THE BIG TOOTH ON CHEAPSIDE

Lewis READ! Lewis
STYLE DEMONSTRATION
This Letter Carefully; It May Interest You.

The Lewis Mercantile Co., January 21, 1922
Elyria, Ohio.,
Gentlemen:
On Saturday, February 4th, a representative from the Famous Mme. Renauld Style Shop will be at your store for the purpose of demonstrating Chic Frocks for the hard to fit misses and ladies, wearing sizes 16-44.
As you are our sole agents for these exclusive gowns, we are very anxious for you to get the people of Elyria and vicinity acquainted with our line. Notify your customers that they have the assurance that what ever selection they might make the style will be confined to them alone.
Tell them that it will be to their advantage to visit your dress shop on this date and have it proved to them that they can purchase the newest models in these odd sizes. All the details of our wonderful assortment of famous 'Sure Fitting' frocks will be explained by our representative, direct from New York's Style Center.
Trusting that we may receive hearty co-operation, we remain,
Yours very respectfully,
RS-ED MME. RENAULD STYLE SHOP.

This demonstration is for your benefit; you will be under no obligations to purchase.
We trust we may be favored with your presence on Saturday afternoon or evening from two to five and seven to nine respectively.

STYLE DEMONSTRATION
The Lewis Mercantile Co.

ANADIAN PRELATE ES TO SACRED OLLEGE CONCLAVE

linal Begin, photographed be-re he sailed from New York r Rome.

nada will be represented at conclave of the sacred college h is assembling in Rome to a new pope by Cardinal Begin. sailed for Rome fro . New a few days ago.

Bakers Crossing

BAKER'S CROSSING, Feb. 3 — About six families from the Crossing went in bobsleds to the home of Mr. and Mrs. E. E. McClaffin, Friday night, returning home in the 'wee sma hours' of the morning, which is testimony in itself that the evening was most enjoyably spent. The McClaffins have a reputation for hospitality second to none. Music was the chief source of entertainment and amusement. Oysters and good things were copiously served and they all partook of some as though they expected their teeth to go on a furlough soon. Mr. Horace McClaffin and wife invited them all to their home the following Friday night, whose invitation was unanimously accepted.

Mr. and Mrs. H. O. Beckley and Mr. and Mrs. Laughery spent Sunday with Mr. and Mrs. Elmer Knapp at Sullivan.

Mr. and Mrs. Andrew Arndt of Sullivan were the guests of Mr. and Mrs. H. O. Beckley, Tuesday

Miss Freda Thudium was at Kipton with the basketball team from her high school at Sullivan, Friday night.

Mr. and Mrs. Schurdell and children and Mrs. Rickel and children spent Sunday afternoon and evening with relatives in Polk.

Carl Starr has moved from the Knapp farm to operate his father's farm at Penfield.

Austin Pratt spent Friday night and Saturday with Walter Schurdell.

About thirty-five young people under the supervision of Professor Allen, enjoyed a weiner roast and skating party at the J S Heffner farm, Friday night.

Miss Fern Thudium has been unable to attend school, owing to what at the time seemed to be but a laughable collision with a schoolmate last week.

Mr. and Mrs. Ed. Kelsey were Sunday visitrs at the home of their daughter, Mrs. Ray Rook, at Sullivan. The Kelsey's have had the misfortune to lose quite a valuable horse, lately. At the present time they have a cow under the care of a veterinarian

Mr. and Mrs. Richard Heffner motored to Lorain, Friday on business.

Lester Kelsey has felt quite indisposed the past week.

Mrs. Liebengood has been with her daughter, Mrs. Mock the past few days, helping her prepare to move.

Friday evening the parents and friends of the school children will attend a meeting to be held at the school house. Mrs. Wm. Dixon, secretary of the State Parent-Teachers' association, will give an address

Miss Neva Hewett spent the week en with Mrs Alice McDaniels at Wellington.

Misses Louise Roice and Frances Holcombe and Lyman Sprague of Wellington were callers at the home of Mr and Mrs. E. B. Heewitt, Sunday afternoon.

C. H. Mock and family have moved from G. A. Cole's place to operate the old home farm near Shelby. Mr Mock started to drive through with a team of horses, Wednesday morning.

Orrie Cole of Ashland spent Monday at the Crossing on business. His mother, Mrs. G. A. Cole, returned home with him for a short visit.

Mr. and Mrs. O. H. Dirlam spent Sunday with their son and family in Sullivan.

Mr. and Mrs. John Boice were week end visitors at Spencer with Mrs Nellie Boone, mother of Mrs Boice

Mr. and Mrs. Chris and Mr and Mrs Dave Detrick spent Sunday with Mr. and Mrs. Wm. Campbell at New London.

Mr and Mrs. Ernest Dirlam were callers at the home of Mr. and Mrs. Frank Coleman at New London, Sunday.

Mr and Mrs. E. E. McClaffin and family spent Sunday with D. W McClaffin and family at Greenfield. They spent Friday with R. McClaffin at Ruggles, and Monday they attended the funeral of Tim Emslie at New London.

Mrs G. A. Cole and Mrs. Earl Hewett spent Thursday with Mrs. Ernest McConnell near Rochester.

Orin Wilcox and family were welcome vistors at the E L Wilcox home.

Miss Mamie English is the proud possessor of a handsome piano. She feels doubly proud because she earned it herself. She contemplates taking instruction soon.

Daniel Gantz is spending a few days with his daughter, Mrs. J. S. Heffner. Mr. and Mrs. Charles Fooks of Huntington were entertained at the Heffner home on Sunday.

Miss Pauline Simonson spent Wednesday night with Miss Lilla Laborie.

Little Beatrice Gotham is quite ill. Mr. and Mrs Gotham are very anxious about her.

Louis A. Firpo, heavyweight champion of South America, is in New York looking for bouts.

Daisyfield Market

119 BLAINE ST.

SPECIAL FOR SATURDAY

Pot Roast Beef	15c
Rolled Rib Roast	21c
All Steak	22c
Pork Loin Roast	19c
Pork Chops	23c
Pork Shoulder Roast	16c, 18c
Veal Roast	22c, 26c
Veal Steak	32c
Home Made Sausage	18c
Hamburg Steak	15c, 2 for 25c
Leaf Lard	12c

MALIK BROS.

We Deliver Phone 2943

LODI STREET GROCERY

519 LODI ST.
PHONES 2924, 2687

Potatoes peck	45c
10 pound Gran. Sugar	60c
Large Can Milk	10c
Cans Tomato Soup	25c
Large Cans Pineapple	92c
Bars Toilet Soap	25c
Noodle, Spaghetti, Mac. 3 boxes	25c
Large Rolls Toilet Paper	25c

Coffee 25c, 35c, 40c
We Deliver

Saturday SPECIALS

Strictly Fresh Eggs, dozen	45c
Good Luck Oleo lb. 28c, 2 lbs for	55c
Potatoes peck	44c
Sweet Potatoes pound	7c
Mince Meat box 18c, 2 for	35c
Mayfield Peas per can	20c
Good quality Canvas Gloves, 3 pair for	25c
Rolled Oats box	10c
Fresh Bulk Coffee pound	28c
Bread, loaf	9c and 11c

All Baked Goods Reduced in Price. Extra low rates on special orders. Give us a trial. If we please you tell others, if not tell us.

RECEIVE A WHISTLE WITH EVERY LOAF OF BREAD

Doepker & Guthrie

579 Broad St., We Deliver
Successors to Mrs. C. W. Smalley

Are You Enjoying This Perfect Flour?

NOW AT YOUR GROCERS
Bakes Delicious Biscuits and Bread

Special Grocery Announcement!

Sam Shindle has moved from the Market House. I wish to have the patronage enjoyed by me at my stands in the Elyria Market House during the past direct their business to the Broadview Meat and Grocery, 588 Broad Street. We have installed an extra telephone to render a greater servce.

SAM SHINDLE

Free Delivery Phones 2531, 2625

Reublin Bros.

WE DELIVER—ORDER EARLY

NEW BUNCH BEETS, CARROTS AND TURNIPS

Fancy Iceberg Head Lettuce, lb	20c
Winter Spinach, Green and Crisp, lb	15c
Fancy Bleached Celery, bunch	15c
3 lbs. Jersey Sweet Potatoes	25c
Hard Hubbard Squash, pound	5c
Good Cooking Potatoes, 15 pounds	45c
Nice Naval Oranges, dozen	30c
6 Grape Fruit for	25c

3 pounds Fancy Bananas 25c

P. A. Fancy Brick Creamery, lb.	43c
Strictly Fresh Eggs, dozen	48c
Full Cream York State Cheese, lb	36c

Philadelphia Cream, Brick and Limberger

10 pounds Fine Granulated Cane Sugar	58c
Moss Rose Flour	$1.80
5 pounds Fine Corn Meal	15c
3 Post Toasties	25c
3 large cans Sliced Pineapple	$1.00
3 cans Moss Rose Baked Beans	25c
Golden Santos Coffee, pound	25c
Sunrise Brand Sweet Corn, can	10c
Selected Sweet Peas, can	15c
Pink Salmon, large can	15c
Rumford Baking Powder, 1 lb. can	30c
5 lbs. Pail Pure Cane Syrup, Franklin Brand	35c
10 bars Flake White Soap	39c
10 bars P. & G. Naptha Soap	60c
10 bars Small Ivory Soap	72c
2 lbs. Diamond, No. 1 Walnuts	75c

Strawberries, quart 50c

New City Market

NEXT TO POSTOFFICE
NOLAN DREITZLER WILL SING AFTERNOON AND EVENING

Stand 20 **—RHEBERG'S—** Stand

HOME MADE SAUSAGE POUND	HOME RENDERED LARD	PORK LOIN ROASTS POUND	SUGAR CURED BACON POUND
20c	5 lbs. 55c 10 lbs. $1.05	17c	20c

A. V. DUMAS

Grape Fruits, regular 13c each special 3 for	25c
Grape Fruits, regular 7c each Special, each	5c
Oranges, naval dozen	30c, 50c

THESE PRICES ARE SPECIAL FOR SATURDAY ONLY

Sweet Potatoes, regular 10c lb, special pound	5c
Celery, bleached white	15c, 18c

SPINACH, HEAD-LEAF LETTUCE

Sump & Ewing

Pork Loin Ends	18c
Pork Shoulder Whole	16c
Sugar Cured Bacon	20c
Smoked Hams	25c

Sunshine Store

Sunshine Store Specials on all 45c Coffee—Saturday Special Price Pound 39c

Old Master, Best Value Yuban, Edwards, M. T. J., Also many other specials.

R. Buswell & Son

Ready for Business
Will handle pure Pasteurized Milk, Cream and Cottage Cheese.
Thanking you for past favors will try and please you for present favors.
Phone 39023
Dairy located 610 Dewey Avenue

BIG-BACON-SALE

1000 POUNDS OF OUR HIGH GRADE SUGAR CURED BACON TO BE SOLD SATURDAY AT THE SPECIAL PRICE OF

-- 22c --

Kahn & Anderson

MEATS—Telephone 2712

Choice Steer Pot Roast	16c
Little Pig Pork Loin Roast	20c
Meaty Boston Butts	20c
Pork Shoulder	16c
Our Best Round Steak	18c
Our Best Sirloin Steak	22c
Choice Round Roast	18c
Our Best Hamburg	12 1-2
Pure Lard	12 1-2
Plate Boil	10c
Pork Sausage	20c
Choice Cala Hams	18c

Fancy Home Dressed Chickens, Boiled Hams, Dried Beef, Large Bologna, Frankforts, etc.

Pollack & Shindle

GROCERIES—Telephones 2531, 2625

Fresh churned Creamery Butter 2 lbs	75c
2 Cans Peas or Corn	25c
2 Packages Shredded Wheat	25c
Rolled Oats large Box	25c
2 Packages Pancake Flour	25c
2 Pounds Prunes	25c
Raisins 15 oz. Seedless	25c
Fresh Roasted Coffee	25c
Van Camps Soups 3 cans	25c
Lenox Soap 7 bars	25c
White Laundry Soap 10 bars	49c
P & G Fels and Star 10 bars	59c
Hart's Daily Bread Flour 49 lb sack	$1.85

A full line of all kinds of Fruits and Vegetables

WE DELIVER

Broadview Meat and Grocery Store

588 BROAD STREET

...CIL

...—The coun... the report of the con... held in Attorney Fauver's ... Tuesday, with Mayor Smith, ...ilman J. W. Stone, Solicitor ...mond and Attorneys Hogsett ...ns. While the council ... to wise by accept such an ...ment at the present time. ...ve several points which ... wish to consider further be... the agreement will be adopted ...ing citizen says: "Under this ...ment, the village will still be ...ing higher rates for electricity ...than the service is worth, and ...that other towns are paying. ...ever, it is a reduction from ...the exhorbitant rates now being ...charged."

The council received the report ...the condition of the rest room. ...seems the public abuses the ...room, the plumbing is allowed to ...freeze up and it costs consider...able to maintain the place. The ...finance committee will make fur...ther investigations.

The matter of raising the tracks ...of the C. S. & C. road to the prop...er grade west of Prospect street ...and Baldwin.

The curfew ordinance and one regulating the bus line were received and referred back to the committee for further consideration.

A petition from property owners on South Main street asking for a light south of the New York Central tracks, was referred to the light committee. It is very dark in that place and a light is badly needed.

The League of Women Voters was represented at the meeting.

ATTENDS FUNERAL OF MRS. CHARLES DICKINSON

OBERLIN, Feb. 3—Prof. Edward Dickinson left Wednesday for Calhoon, Ala., where he was called on acount of the death of Mrs. Charles Dickinson.

Mrs. Dickinson was the wife of Rev. Charles H. Dickinson. They are both well known here, as they lived here while their sons were in college.

Burial took place in Northampton, Mass., her former home.

OBERLIN PERSONALS

OBERLIN, Feb. 3—Mrs. Willford R. Gaines, who was operated on at the Oberlin hospital this week, is getting along nicely.

John Tucker bought Mrs. Alice M. Auten's home at 116 will street this week. Mrs. Auten will be with Mrs. Perkins on East College street for the present.

W. H. Walker received word of the sudden death of his uncle, Levi Vinani, at Toledo, Wednesday morning. The funeral was held today at 2 o'clock at Toledo.

The D. A. R. will meet at the home of Mrs. C. W. Morrison on ...m. Note change of meeting place.

Miss Mary E. Chapin is visiting for a few days at her old home in Brownhelm.

Leroy Hayden, Robert Jones and Julius Dulmage are spending the semester recess with their parents here. All are students at Ohio State.

Mr. and Mrs. W. A. Eastman of the Merwin apartments left Wednesday for Mound, Ia., where they will visit their son, W. R. Eastman, during the month of February.

Prof. Norman Hill visited with his parents, Rev. and Mrs. H. F. Hill, at 57 South Professor street.

Mr. and Mrs. H. S. Coates and family of Henrietta visited with their parents, Mr. and Mrs. E. N. Walker, Sunday.

Prof. Harry N. Holmes left on Wednesday for Midland, Mich., where he will visit the Dowe Chemical company. Thursday, was spent at Ann Arbor, where he gave a lecture on Colloids." He gave a lecture before the Dowe staff on a similar subject.

Mrs. Frank Foster entertained the Merry Wives, Wednesday evening. Cards were the feature of the evening.

Prof. and Mrs. J. A. Demuth of West College street are visiting their daughter, Mrs. Helen Demuth Morgan in Suffern, N. Y.

Mr. and Mrs. F. H. Gardiner and Mr. and Mrs. A. Dufty went to Toledo, where they will represent the Oberlin Exchange club at a banquet given by the Toledo Exchange club this evening.

W. W. Chapin of South Main street is in Columbus this week attending Ohio Farmers' week at Ohio State university.

W. S. Carson of 231 Morgan ...tending the Automobile show.

Mrs. Frank Horey, North Main street, had as her guest, Mrs. George Gibbs of Elyria.

The Masonic club held a masquerade in the club rooms Thursday evening.

Prof. E. I. Bosworth, gave a very interesting and practical address before the students of the Oberlin Business college Tuesday morning. Dean Bosworth talked upon the value of high ideals in making a success in business life. He emphasized the value of the present in getting ready for the big jobs in the future, which must be filled by those who are getting ready now.

Chronicle-Telegram Classified Ads bring results. Try them.

...Dempsey, says he does not think another Dempsey-Carpentier bout would prove a big draw ... but he is willing to listen to reason if enough money is offered.

Boxing fans who have been eager to know if young Bob Fitzsimmons is really there as a boxer, will probably find out when they meet Martin Burke in New Orleans.

MAYFLOWER GROCERY
Weideman Sliced Hawaiian Pineapple .. 35c
Opposite Simpson's

LINCOLN SATURDAY SPECIALS

TRADE AND SAVE

Daily Dividends with us and watch your Savings Bank Accounts Grow

BREAD 24 oz. loaf 9c

BUTTER Fancy whole milk, fresh and pure 39c

American Beauty Ginger Snaps 1 barrel only 31c

SPECIAL PRICES ON

Sugar pound 6c
Bananas pound 10c
Tangerines dozen 25c

COFFEE 2 pounds 69c — One large can Pancake Syrup FREE

JUMBO Candy Sticks 4c

SOAP White Borax large bar 5c — White Naptha large bar 5c

TEA New Crop, Royal Garden, Orange Pecoe, 1-2 lb 29c — 1 Corn Flakes FREE

MILK All Tall Cans 10c

PECAN NUTS New crop, paper shell. Every one good, 29c lb. 2 pounds for 50c

LOG CABIN Pastry Flour made in Elyria. Bake it up, 10 pounds for 43c

Auto Baskets New Style 69c

Why continue to pay higher prices than these

Pancake Flour Two Packages 29c — 1 Jar Honey FREE

CANDIES All 5c pkgs. 3 for 10c — All 10c pkgs. 4 for 29c

LOG CABIN Washing Powders, large Family package, only 20c — Regular 30c value

SPECIAL

Large shipment of Naval Oranges, extra fancy, for Saturday only, 20c dozen, 2 dozen for 35c

Indian Chief Tea pound	69c
Corn, new Crop, 3 cans for	25c
Nifty Pumpkin 3 cans for	25c
Belle Vernon Milk Tall Can	10c
Pineapple can	23c
Peaches can	19c
Sardines can	5c
String Beans can	15c
Navy Beans pound	7c
Red Wing Chili Sauce large bottle	29c
Moss Rose Beans can	10c
Red Wing Catsup	10c
Cream Oil Soap 3 bars for	25c
Jergens Royal Palm Soap, 3 bars for	25c
Armour's Bath Soap 3 bars for	25c
Woodbury's Facial Soap bar	19c
Oriental Talcum Powder can	10c
Jergens Crushed Toilet Talcum Powder	19c
Lighthouse Washing Powder 3 for	25c
10 large Bars Q & Q brown Laundry Soap	73c
Jergens Utaska Toilet Soap bar 19c box of 3	49c

MULLER'S Macaroni-Spaghetti Noodles your choice 2 pkgs for 25c — 1 can macaroni sauce FREE

Salted Peanuts Fresh and crisp, pound 12c — Eat 'Em Up

MATCHES Package 5c — Easy lite, everyone lites full count, reg. 7c value 6 packages for 29c

SPECIAL FOR SATURDAY ONLY

All 19c Candies reduced to per pound 15c

SPICES 5c package 6 for 25c

SPINACH Sugar Loaf 23c — large can, 2 lbs., reg. 30c

LEMONS dozen 10c

Mr. Farmer, if you believe in co-operation, bring your Farm Products to us. We are large buyers of Butter, Eggs, Potatoes and Vegetables. We will pay you the market price, save you time, freight, cartage and cost of selling. Visit our store, compare our prices and quality, satisfy yourself that we save you money and give you the best, money can buy. Trade with us and we will buy from you. A trial will convince you that you can deal with us with absolute confidence. We sell everything at less.

Phone 2997 — WHY PAY MORE? — WE DELIVER

LINCOLN STORES, Inc.

Cleveland — Price Kutters Carrollton — 301 Broad St., Elyria, O. Circleville — Lancaster

Price and Quality

Tall Can Milk	10c	Tomatoes 13c can 2 for	25c
Pink Salmon at	15c	Moss Rose Beans can	11c
Small Blue Karo	11c	Shredded Wheat at	14c
Small Pkg. Rolled Oats	12c	20 oz. can Beans at	11c
Oysterettes, pound	17c	Dandy Oyster Crackers lb	13c
Large can Clifton apricots	30c	5 lb sack pastry Flour	23c
Kellogg's Corn Flakes	9c	5 lb. sack corn meal	19c
Post Toasties	9c	2 lbs Dixie Oleo for	50c
1-8 Bbl Red Mill Flour	$1.15	1-8 Bbl Morning Glory Flour	$1.10
10 bars P & G or Star Soap	59c	10 bars Kirk's Flake White	55c

Bananas—See our clean, bright fruit—we have our own banana room. Leaf Lettuce, Head Lettuce, Spinach, Celery, Head Lettuce 20c per pound.
Coffee—buy it fresh roasted—we steel cut it before your eyes and take the chaff out.

BEEF, PORK, VEAL

Pork Chops pound	25c	Fresh Pigs Feet pound	5c
Fresh Pork Shoulder pound	15c	Pure Pork Sausage only pork and seasoning	20c
Pot Roasts the best beef lb	16, 18c	English cuts of beef native steer beef lb	18c
Fresh Side Pork pound	20c	Home made wieners lb	20c
Meaty Pork Roasts, lb	18c	Fresh Liver Sausage, lb	15c
Round Steak pound	25c	Bologna pound	18c

Club steaks—Porterhouse Steaks and Sirloin that is tender.

Bacon, the dry cure, per pound — 25c
Whole smoked hams, our own cure per pound — 25c
Lard—open kettle rendered, 10 pound pail — $1.40

HOLCOMB'S

Next to Coney Island — Phone Early 2301 — Next to Coney Island — We Deliver
"Service with a Smile"

MARLETT & FEAGLER

Phone 2906, 614 Lodi Street

SATURDAY'S MEAT SPECIAL

Nice Pork Roast	20c, 22c
Sirloin Steak	22c
Round Steak	20c
Strictly Fresh Eggs	48c
Good Creamery Butter	43c
Oleo, 2 pounds for	55c
Pot Roast of Beef	16c
Boil Beef	8c, 10c
Chickens Home Killed, pound	35c

Delivery Hours 9 a. m. and 2 p. m.
We Deliver Any Place in the City

John Nemeth

WEST STREET MARKET
209 West Street

Special For Saturday

Beef Roast	16c
Pot Roast	15c
Sirloin Steak	20c
Round Steak	20c
Home Dressed Veal Roast	24c
Meaty Pork Roast	18c and 20c
Whole Pork Shoulder	16c
Hamburg, 2 pounds	25c
Rib Boil, 3 pounds	25c
Lard 14c, 2 pounds	25c
Ground Bone, pound	4c
Home Made Pork Sausage, lb	20c

WE DELIVER

FRIED CAKES, DOUGHNUTS, JELLYROLLS

"You cannot eat a doughnut and leave the doughnut whole unless you eat the doughnut and leave the doughnut hole."

Fresh churned butter.

UNDERHILL CREAMERY COMPANY

Tel 2633 317 Broad St.
We Deliver

East Side Market and Grocery

208 CLARK STREET

Hamburg 15c 2 pounds	25c
Round Steak	20c
Sirloin Steak	22c
Porter House Steak	25c
Beef Shoulder Roasts	14c
Good Beef Pot Roasts	16, 18c
Rib Boiling Beef	9c
Pork Shoulder Roasts	17c
Pork Chops, fresh cuts	22c
Fresh Spare Ribs	17c
Sure Pork Sausage	20c

[illegible] make, no cereal. Good Meats of all Kinds. Fresh Vegetables Daily. [illegible] line of Bidwell's Goods. [illegible] Fresh. Good brooms [illegible] 75c. [illegible] in stock. We deliver [illegible] of Open. Service [illegible] Phone 2084, [illegible] stock it.

HOFFMAN'S MARKET

305 E. Broad Street

Would you rather pay a few cents more for REAL BEEF, and know when Sunday comes that you will sit down to a tender roast? If so, see Hoffman's Market, Saturday. A few Specials below for Saturday:

PRIME POT ROAST 16c	CLOVER BLOOM BUTTER, sweet as its Name 39c	PORK LOIN ROAST 20c
BOILING BEEF 10c	LEAF LARD 12c	PORK BUTTS 20c
PRIME ROUND STEAK 23c	BRICK CHEESE 28c	HOME SMOKED HAMS 28c
PRIME SIRLOIN STEAK 25c	LIVER SAUSAGE 12½c	CORNED BEEF 12½c
STRICTLY FRESH EGGS 48c	WHOLE PORK SHOULDER 17c	BEEF LIVER 12c
SELECTED EGGS 38c		LARGE ROLLED OATS, pkg. 19c

WILL OFFICIATE AT MARY'S WEDDING

Rt. Rev. A. F. Winnington Ingram.

The Rt. Rev. Winnington Ingram, bishop of London, will officiate at the wedding of Princess Mary of Great Britain and Viscount Lascelles at Westminster Abbey, according to dispatches.

REAL ESTATE TRANSFERS

Mrs. Christina Humm to B. H. Davis, part of lot 76, Oberlin, $1,000.

Armin Gross to The All Nations Realty Co., lots 69 to 73, Ridgeland allotment, Sheffield $1,000.

Conrad Kelling to A. V. Hageman, lots 1-3, Brownell's ad. to Lorain, $590.

Anna Schmauch to Cora Wilcox, part of township lot 12, Amherst township, $2,000.

Percie G. Hills, to Alta M. Kirk, lot 244, Cleveland Beach, Sheffield, $500.

Jacob Baus to Elizabeth Baker, part of lot 7, Amherst, $1.

George Baus to Jacob Baus, part of lot 41, Amherst, $1.

Jacob Baus to Katherine Frederich, part of lot 41, Amherst, $1.

Jacob Baus to George Baus, part of lot 68, Amherst, $1.

C. A. Metcalf, executor, to James Van Wagnon, part of lot 27 Bronson's ad. to Elyria, $1,500.

C. A. Metcalf, executor, to James Van Wagnon, lot 74, Lincoln allotment, Carlisle, $80.

Fern Bodeker, to Emma James part of lot 1, Ridgeville, $500.

Sam Barker to A. V. Hageman, lot 18, Chamberlain's ad. to Lorain, $1,000.

Jeanette Morlock, to Raymond Padley, lot 591, Sheffield Land Co.'s ad. to Lorain, $500.

Black River Land Co. to all Nations Realty Co., part of lot 16, in their addition to Lorain, $500.

Anna Gross to Michael Labada, lot 236 Sheffield Land Co.'s ad to Lorain, $4,000.

Percie G. Hills to Cleveland Beach club, lots 98 and 14, Cleveland Beach, Avon Lake, $1,500.

Mack Stanley to Adelaide Murray, part of lot 6, Avon Lake, $10.

Thomas Wilford to Frederick Wilford, part of lots 86-91, containing thirteen acres, Henrietta, $1,500.

The Black River Lumber Co. to A. V. Hageman, lot 39, tract 2, Lorain, $1,000.

Mike Crawckik to Katie Eppley, part of lot 3, block 29, Chamberlain's ad. to Lorain, $2,000.

Joseph Pograjc to Albert Haun, lot 47, Eagle Point, Avon, $500.

The Lovitt Land Co. to The Homesite Co., part of section 15, Avon Lake township, $1,000.

John Janovich to C. J. Crehore, lot 106, Crehore's 3d ad. to Lorain, $500.

John Colgan to LeRoy Dunfee, lot 37, Braman Land Co's ad to Elyria, $1,000.

Eastern Heights Land Co. to J. J. Schrock, lot 146, in their 2nd ad. to Elyria, $1,000.

Norman Schandelmeier to David Day, lot 25, Hogan's 3d ad. to Lorain, $2,500.

The Pressteel Co. to the E. Z. Rim Co., part of lot 4, block 2, Grafton, $14,000.

The Guardian Savings & Trust Co. to the Vermilion on the Lake Co., lot 2, Brownhelm, $10.

Henry Heidrich to James B. Williams, lots 153-54, Eastern Heights Land Co., 2nd ad to Elyria, $8,000.

A. K. Hageman to Edwin J. Sherman, lot 236 Stang's ad. to Lorain, $2,500.

A. H. Baldwin to A. E. McCollum, lot 168 Stack's ad to Lorain, $4,500.

George Zitzer to M. J. Scanlan, lot 121, Highland ad to. Lorain, $500.

William Travinski to Alex Frdoszek, lot 22, Chamberlain's ad. to Lorain, [illegible]

Frank [illegible] to [illegible] don, lot 14, Wood's ad., [illegible] $2,000.

Fred Pfleiffer to Chester [illegible] lots 1, 2, 3, 4, Westover Heights allotment, Elyria, $2,000.

Interstate Realty Co., to Oscar Saad and Oscar John, lots 8, 9, 10, Central division, Sheffield, $1,875.

Interstate Realty Co., to Guiseppe Barsellisa, lot 14, Central division, Sheffield, $850.

Stencil Grace to Francis Green, lots 13-14 Hogue's ad. to Lorain, $10.

Clark Pauly to John Shuster, [illegible]

Snelling & Casson

120 Middle Avenue

SATURDAY SPECIALS

Snelling's

Fresh Eggs	49c
Ground Bone	5c
Pork Chops	25c
Boil Beef	12c
Roast Beef	20c

CHICKENS

The Ben Casson Tea and Coffee Co.

Clark's Coffee	45c
Big Chief	35c

Saturday

A Blend 42c	40c
B Blend 30c	28c
4 Blend 35c	32c
No 1 Santos	27c
Santos	23c

THE ELYRIA MARKET HOUSE

WEST BROAD STREET

SATURDAY SPECIALS

Hey! You!-- LOOK HERE!

See the Grocery "Bargain Counter"

Van Camp's Soups 3 cans 25c

Kirk's Soap Chips 3 pkgs 25c

Fels White Soap bar 5c

Navy Beans 2 lbs. for 11c

and many more articles

The war is over and we know it. Watch the change in prices at

Magills' Grocery Stand

FORBES MARKET

Nice Lean Pork Roast 17c

Link Sausage 16c

Pure Lard 4 lbs 50c.

Spare Ribs 15c

Full Line of Home Dressed Meat

at Stand 17 and 18

Saturday Specials

Beef Roast 15c

Pork Loin Roast 18c

Pork Shoulder Roast 18c

Sugar Cured Corn Beef 12c

Lard 4 lb 49c

F. L. Freeman

F. H. MARLETT

Stall No. 15-16

Last Stall on Right Side

Best Steer Pot Roast 18c

Pure Lard 4 lbs .. 50c

Rose Bacon 30c

Pure Pork Sausage 20c

Pork Shoulder .. 18c

Boston Butts 20c

Chitterlings 15c

Have You Tried Our Dinners?

All home cooking, Home made pies

Special Chicken Dinner served on Saturdays ... 50c

Regular Dinners 30c and 35c

Short Orders and Sandwiches at all Hours

MARKET HOUSE RESTAURANT

M. E. Wilson

Fresh Churned Butter 42c pound, 2 lbs 80c

Fresh Chicago Butter 38c 2 lbs 72c

Mild York State Cheese lb 30c

Peacock Cheese lb. 31c

Peanut Butter lb 15c

2 lbs. Good Luck Oleo 55c

Royal Brand Oleo lb 22c

Delicia Nut Oleo lb 25c

Specials Saturday Only

Cinnamon Rolls dozen 15c

Doughnuts doz .. 20c

Try them and be convinced of their quality

THE NEW SYSTEM BAKERY

Market House and 159 Cleveland St.

M. LESNICK

We Deliver—Phone 2459

Tall Can Red Alaska Salmon 30c

Large Fat Bloaters each 5c

Keg Holland Herring $1.15

We have a large assortment of fresh and smoked fish at right prices.

W. A. Gerber

Stands 37-38

Sausages without Cereal.

Wieners pound 25c

Polish Style Sausage 25c

Smoked Pork Sausage 28c

Pure Pork Sausage 28c

Chicken Liver Sausage 30c

Goose Liver style 45c

Armour's Star Metwurst 30c

W. H. BILOW

19—Stands—20

Phone 2791

Beef Round Roast pound	17c
Round Steak pound	17c
Sirloin Steak pound	20c
Fresh Liver 3 pounds for	25c
Spare Ribs pound	16c
Good Bacon pound	23c

Fresh Killed Chickens

NATIVE VEAL
NATIVE LAMBS

JULIUS PERSENSKY

33-34

Beef Roast .. 14c

Stewing Beef . 8c

Pork Roast .. 16, 18c

Pork Chops . 22c

Veal Stew .. 15c

Veal Roast .. 20c

Lard 4 lbs. .. 50c

Fred Niemeyer

Stands 39-42

Fruit and Vegetables of Quality

Florida Oranges doz. 25c, 32c, 43c

Naval Oranges doz. 28c, 40c

Grape Fruit .. 4 for 25c, 3, 25c

Large Grape Fruit 10c each.

We carry the best line of fruits and vegetables in the market. Leaf Lettuce, Iceberg Head Lettuce.

Spinach, Celery

FRANK UHLER

17—18

Pork Loin Roast --- 18c

Pork Chops - 19-22c

Hamburg 15c, 2 lbs. ---- 25c

Pure Lard 13c, 2 lbs. ----

Beef Roast

Home [illegible] Chi[illegible]

WHITE EAGLE MARKET

East Ave. and Broad St.

East Ave. and Broad St.

200 POINTS SATURDAY

Pot Roast Fresh Lean Cuts from Corn Fed Beef, lb. **12c**

Fresh Pork Lean Native Shoulder per pound **14c**

Round Steak Cut From Young Native Beef **17c**

Fresh Sliced **LIVER** 3 pounds **25c**

Selected **EGGS** In Cartons per doz. **35c**

Our Pork **Sausage** That Good Kind, lb **16c**

Fancy Lean **BACON** Squares, lb. **15c**

Fresh Chopped **BEEF** 2 pounds **25c**

Fancy Beef **Hearts** pound **8c**

York State Cream **CHEESE** Pound **27c**

THAT GOOD BEEF STEAK AND TOMATO SAUCE **20c**

JERSEY OR SUPERIOR **BUTTER** The Perfect Made Creamery, lb. **35c**

LEGS OF YEARLING **LAMB** Sweet, Juicy, Tender, lb. **22c**

PURE HOME REND. **LARD** That Snow White Kind, 5 lbs **55c**

Lamb **CHOPS** Nice and tender lb **22c**

Clear Brook Creamery **BUTTER** pound **41c**

Sugar Cured **BACON** pound **23c**

Salt Pork The new sweet cure pound **16c**

Pure Leaf **LARD** **11c**

Swift Premium sliced **BACON** pound **32c**

Sugar Cured **HAMS** pound **17c**

Choice Boiling **BEEF** 3 pounds **25c**

Jelke's Good Luck and Nucoa Nut **BUTTERINE** 2 Pounds **53c**

PORK

Meaty Spare Ribs	14c
Small Hearts 2 lbs	25c
Fresh Pigs Feet 2 lbs	15c
Pigs Kidneys	8c
Honeycomb Tripe	20c

RIB ROAST Sweet, Juicy, Tender, cut from Corn Fed Beef and Boneless, lb. **20c**

200 Points Saturday—The Market With a Money Back Guarantee

...IN ...WO LEAGUES

...amel Products defeated ...eneral Phonographs 29 to 11, ...the Columbia Steels trimmed ...Western Automatics 19 to 7 in ...Industrial league, while Legion ...ped the Business College 38 ...and the High School Faculty ...ed the Newark Shoes 32 ...in the City league, all games ...being played at the Y. M. C. A. Wednesday evening.

The line-ups and summaries:

INDUSTRIAL LEAGUE.

Enamel Products—29.

...Nan .....Left Forward
...Nan .....Right Forward
...in .....Center
...ndt .....Left Guard
...ene ..... Right Guard

General Phonograph—11.

...ok .....Left Forward
...illiams .....Right Forward
...y1 .....Center
...awrence .....Left Guard
...ashton .....Right Guard

Substitutions—Jacobs for Kandt, ...is for Boyd.

Field Baskets—M. Nan 6, G. Nan 1, Erwin 3, Greene 2, Williams 1, ...ok 1, Bemis 1.

Fouls—G. Nan 2, Greene 1, Williams 1, Cole 3, Lawrence 1.

Time of Halves—15 minutes.

Referee—McClellan.

Scorer and Timer—Horan.

Western Automatics—7.

...gg ..... Right Forward
...esler .....Center
...egar .....Left Guard
...rphy .....Right Guard

Columbia Steel—19.

...well .....Left Forward
...hrie .....Right Forward
...ant .....Center
...res .....Left Guard
...lor .....Right Forward

Substitutions—Bush for Hayes, ...ield Baskets—Ragg 1, Raesler ...Guthrie 6, Bryant 2, Hayes 1 ...ls—Ragg 3, Guthrie 1.

Time of Halves—15 minutes

Referee—McClellan.

Scorer and Timer—Horan.

CITY LEAGUE.

American Legion—38.

...awine ..... Right Forward
...ager .....Right Forward
...ninghoff .....Center
.....Left Guard
...an .....Right Guard

Business College—14.

...tan .....Left Forward
...n .....Right Forward
...en .....Center
...h .....Left Guard
...art .....Right Guard

...eld Baskets—Granger 4, Richwine 4, Colgan 1, Denninghoff 8, ...art 1, Belden 1, Dacstan 3, ...1.

...uls—Granger 1, Richwine 1, ...inghoff 2, Belden 1, Fitch 1

...me of Halves—15 minutes.

...feree—McClellan.

...orer and Timer—Horan.

...ch School Faculty—32.

...son .....Left Forward
...r .....Right Forward
...ody ..... Center
...l .....Left Guard
...hn .....Right Guard

Newark Shoes—16.

...s .....Left Forward
...r .....Right Forward
...Mason .....Center
..... Left Guard
...ck .....Right Guard

...ld Baskets—Johnson 4, Keller 3, Peabody 3, Wood 2, Cook 1, ...n 1, Hayes 1, Miller 3.

...uls—Keller 2, Hayes 4

...me of Halves—15 minutes.

...feree—McClellan.

...orer and Timer—Horan.

...feree—McClellan.

...HERST WINS ...T MONROEVILLE

...HERST, Feb. 3—In a close ...ntested game the Amherst ...Sales basketball team de...d the Monroeville team at ...oeville, Wednesday night by ...re of 35-32.

...e game started with Monroe... dropping in the first basket ...Amherst seemed to be unpo... ...t started and did not score ... after Monroeville had ca... ... more field goals which ...ght the score to 8-0. At this ... Amherst started scoring and ...uarter ended with a score of ... In the second quarter Am... played real basketball and ...ged to make one more bas... ...n this period than the Mon... ...le aggregation which made ...alf end with a 20-20 tie. Leit... ...ser did most of the shooting ...is half making five field ... while Mitchell and Hearn ...made two, making the total ...ints for Amherst.

...herst led throughout the last ...until the last two minutes of ...when Monroeville took the ...with two field goals, making ...core 32-30. Amherst realiz... ...at they had just two minutes ...hich to get their victory and ... started the style of playing ...which they are famous, play... ...good defensive game in ad... ...to scoring five points. Lei... ...ger scored one field goal in ...period, while Mitchell made ...l from the field and also one ... the foul line, ending the ... with a score of 35-32.

...eup and summary follows:

Ford Sales

	G	F	P
..., lf	3	0	6
...aberger, rf	8	0	16
...ell, c	4	1	9
..., lf	2	0	4
...an, rg	0	0	0
...als	17	1	35

Monroeville

	G	F	P
..., rf	6	0	12
..., lf	2	0	4
..., c	3	2	8
..., rg			
..., lg	1	0	2
...als	14	2	32

...ois, Illinois and Purdue ...teams have been setting ...the Western Conference ...race.

...t intent to amount ...follow he drawn ...

SPORT SNAP SHOTS

Does Young Jake Schaefer inherit the accumulated billiard skill of his famous father?

Could the famous Old Jake have transmitted to his son those qualities which have made the younger Schaefer champion 18.2 balkline billiard player of the world?

Laymen—represented by hundreds of billiard fans who have seen both father and son manipulate the ivories on the green cloth—say "yes" to both questions.

Science—in the person of Prof. Frederick Starr, noted anthropologist of the University of Chicago—says "no."

Old Jake Schaefer was a world's champion billiard player until 1908. Since then the father has died, but the son, Young Jake, only recently defeated Willie Hoppe for the same world's title.

Old Jake died two years before his son began playing billiards. Hence, he could not have instructed personally the lad in the art of "nursing," "drawing" and other fine points of the game.

What does a study of the face of "Young Jake" mean to you?

Maybe it is imagination, or perhaps it is something else, but old billiard fans profess to see revealed in the features of "Young Jake" the characteristics which predominated his father. Profesor Starr cannot see them.

And the old billiard fan can see in "Young Jake" as he moves about the table, skillfully sizing up difficult and complicated situations and with unfailing accuracy deciding which play must be made, the image of his illustrious parent.

"No one could so resemble his father in actions and display the same skill unless he had inherited the genius of his parent," the old timer will say.

But Prof. Starr asserts that every one who is an authority on evolution will agree with him in his statement that the son could inherit no accumulation of billiard skill from the father.

"It is quite possible, however," Prof. Starr said, "for the father to transmit to the son those qualities which would make a good billiard player, and these inherited qualities could be developed so that the son also would be n skilled billiard player. Evidently, that is what happened in this case.

"A keen eye, a steady hand, a mind quick to take in a situation; courage, perhaps; these are some of the things which could be transmitted to the son. That, of course, is quite different from saying that billiard experience and skill, as such, could be inherited from the father. The son might or might not be a biliard player, according as his qualities were developed.

"The fact that the younger Jake grew up in an environment where he would see a great interest taken in billiards would tend to influence him to take up the game and encourage him to develop his skill. It is interesting that the father died before the son became actively interested; that fact may have deprived the son of some of the influences that would encourage him to play."

There is not "billiard" face or expression, no more than there is any expression peculiar to a certain occupation, according to Prof. Starr. Shown a picture of Jake Schaefer, sr., Prof. Starr said: "It would be impossible to tell from this picture that the man is a billiard player. The picture shows a man awake, keen, intelligent.

"If I were given a group of pictures and told that certain pictures in that group were those of two or three billiard players, I could, with my attention thus directed, pick out five pictures which would contain the pictures of the billiard players. But without such a hint it would be impossible to tell an occupation.

"The son evidently is a man who has himself in control; he looks intelligent. But, as in the case of the father, there is nothing that would indicate that he was a billiard player. There are no distinguishing marks. From the picture one can see that he might be a billiard player, or anything else that requires control and intelligence."

WELLINGTON CAGERS DEFEATED AT LORAIN

LORAIN, Feb. 3—The Lorain "Y" Intermediates handed the Wellington Intermediates a sound drubbing at the local Y. M. C. A. Wednesday night.

The final score was 74 to 7, the Wellington aggregation only making one field goal.

Gamme was the scoring star for the Lorain team, dropping in nine baskets from the floor. Selik did all the scoring for the visitors making one field goal and five fouls.

STANDINGS IN GYM CLASSES

The standings of teams in the different classes at the Y. M. C. A. have just been posted and shows that some close races for the lead are being run. Following are the standings:

Junior B Class

Team	Captain	Total
1. Ohio State	Steve Graid	75
2. Wesleyan	Elwyn Skinner	63
3. Harvard	Wm. Dutch	60
4. Michigan	Ed. Stankard	55
5. Yale	Chas. Novotny	50
6. Oberlin	Wm. Berger	14

Prep Class

1. Hawks	Henry Amaz	25
2. Eagles	Russel Hutchins	21
3. Nightingales	Dave Horan	20
4. Canaries	John Whitney	15

Junior A Class

1. Sandlanes	Bob Gaecher	39
2. Martin Bombers	W. Robinson	34
3. Zepelins	Geo. Clemons	30
4. Curtiss	Earl Matthews	19

Junior Employed

1. Roamer	Tudor Owens	26
2. Stutz	Tom Jenkins	17
3. Brush	Phil Colgan	13
4. Ford	Albert Hennerman	21

Intermediate Class

1. Missouri	Dick Kuss	41
2. Michigan	Wm. Boyd	34
3. New Mexico	Phil Waterman	31
4. Ohio	Lane Heinzerling	25

Young Men's Class

1. Team	Paul Hauserman	37
2. Team	Tim Guthrie	27
3. Team	Jack Cronin	23
4. Team	Ken West	19

World Sport Events Today

Racing.

Meeting of Business Men's Racing Assn., at New Orleans.

Meeting of the Cuba-American Jockey Club, at Havana.

Meeting of Lower California Jockey Club, at Tia Juana.

Golf.

Annual meeting of Royal Canadian Golf Association, at Toronto.

Texas open championship tournament, at San Antonio.

Annual St. Valentine's tournament at Pinehurst, N. C.

Swimming.

Central A. A. U. men's senior 150 yard back stroke, at Chicago.

Boxing.

Johnny Dundee vs. Joe Benjamin, 15 rounds, at New York.

Pete Latzo vs. Jack Palmer, 8 rounds, at New York.

Pete Lynch vs. Terry Martin, 10 rounds, at Boston.

Joe Burman vs. Frankie Schaeffer, 10 rounds, at Kenosha.

Bobby Michaels vs. Teddy Myers, 12 rounds, at Buffalo.

Bobby Michaels vs. Teddy Myers, 12 rounds, at Endicott, N. Y.

Last Nights Fights

Boston Tommy Gibbon's St. Paul heavyweight, knocked out Pat McCarthy of Roxbury, Mass., in the fourth round.

Newark, N. J.—Sailor Friedman Chicago lightweight, won a popular decision over Benny Cohen of Orange, in 12 rounds.

Jersey City, N. J. Bill Moore, of Harrison was awarded popular verdict over Harley Hutchinson, Newark heavyweight in 12 rounds

Ask for
Bates' Skin Tonic
For Eczema, Pimples, or any Skin Eruptions
AT ALL DRUG STORES

"AND MAY THERE BE NO MOANING OF THE BAR WHEN I PUT OUT TO SEA"

Sir Ernest Shackleton, at right, telling stories of his explorations to crew of "Quest." One member of the crew is seen at the left.

This is one of the last pictures taken of Sir Ernest Shackleton, noted English antarctic explorer, before his recent death at the outset of an exploration of the south polar regions. In the tiny ship "Quest" Shackleton set out a few months ago on a trip that was to take over two years and add important data to scientific information on the south pole district. His body was taken to Montevidio, Uraguay, and then shipped to England. The photo taken two weeks before his death. Shackleton's personality and fearlessness made him popular with members of his various expeditions.

Galas Take Two From Perry Five

The Galas won from Perry's team at the Y. M. C. A. last night, but had to fight for every game. Perry's team took the last game by the narrow margin of seven plus. Heimbach and Miller were high men for the Galas while Ryan and Hlewsky divided honors for the Perry's.

Gala

Weller	175	2[illegible]	167	503
Meddock	2[illegible]	153	159	515
Miller	168	1[illegible]	166	558
Heimbach	17[illegible]	1[illegible]	212	559
Schmittgen	182	1[illegible]	181	516
Totals	8[illegible]	8[illegible]	8[illegible]5	2531

Perry's

Levy	154	18[illegible]	170	510
Ryan	181	1[illegible]	180	5[illegible]
Hubbel	179	163	170	512
[illegible]	178	149	168	495
[illegible]	173	163	204	545
[illegible]	8[illegible]0	8[illegible]9	8[illegible]2	2611

...OND SEMESTER TO ...OPEN ON FEBRUARY 8

...ATHENS, Feb. 3—The second ...semester will open in all depart... ...Wednesday, February 8 at ...o'clock. The mid year examina... ...ns are drawing to a close ...will be followed by the an... ...semester recess of two ...weeks, January 4 and 7.

Nature's Remedy
NR-TABLETS-NR
Constipation Pills
Liver Pills
GET A 25c Box

DELINQUENT TAX LIST SMALL THIS YEAR

In spite of the fact that the delinquent tax list is considerably longer this year than a year ago, County Treasurer Walter Ludwig states that collections have far exceeded his expectations.

The tax duplicate this year amounted to $3,964,000. This amount the treasurer states, includes all delinquent taxes for the past four years, which in itself is a considerable sum.

Thus far the amount of taxes collected amount to $1,906,961.94 The amount collected for December taxes is but $40,000 shy of the full amount asked, and about half of that is owing by the Cromwell Steel Co. The treasurer states that while the list of delinquents as printed is longer than usual it will be found that they are mostly for small amounts and will not total up much in the aggregate.

This year he states that the sheriff will have charge of the delinquent tax sale. This sale will be held within ninety days from the 14th of February, but the exact date has not yet been set.

Free Cooking School at the Wilkins & Hurst Co.'s store every day from 2 to 4:30 p. m. Ladies invited. —Adv.

ENTIRE STORE BEING REDECORATED AND NEW IMPROVEMENTS ADDED

The store of the Harry H. Smith Co. is now in the hands of a group of workmen who are cleaning the mammoth ceiling of the first floor from Drone to Second street. All floors are being redecorated in the color scheme of ivory. The entire building is getting a spring house cleaning and being overhauled.

The Harry H. Smith Co. is very optimistic and is preparing for its usual large spring business in housefurnishings.

Admirers of Charley Weinert, the Newark heavyweight, say he showed his gameness recently by getting married.

KEMP'S BALSAM
for the COUGH

THE LEADER SHOE CO.

Men's Shoes and Oxfords

$5.00 and $6.00

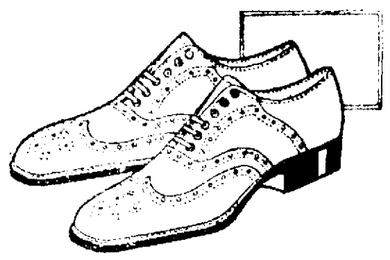

New spring styles—not out of date sale models. New arrivals at new price adjustments, which we pass to our customers. Lower in many instances than the old models at sale prices.—Main Floor.

The Leader Shoe Co.

BEAUTIFUL VALENTINES

See Our Display of "Doll-Ups" in the Show Window

Treat Your Sweetheart to The Best

— THE —
CENTURY-PRINT SHOP COMPANY

309 Broad Street Elyria, Ohio

More Money Savers. Come for your Share to Elyria

GREAT CLEARANCE SALE

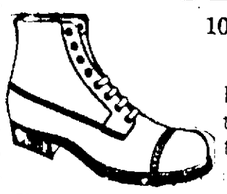

100% LEATHER, MUNSON LAST SHOES

Regular $5 value. Fine strong tan leather shoes. Just the thing for work or dress $3.87

GOOD O. D. FLANNEL SHIRTS
Good weight, fine quality, for Saturday only 97c

CARDIGAN STYLE JACKETS
Big, warm and heavy. Buy one here for only 97c

BOYS' ALL WOOL KNEE PANTS
Neat dark materials, strongly sewed, big values at 98c

CANVAS GLOVES
Good, strong work gloves. Don't miss this opportunity 9c

BLANKET LINED COATS
Heavy weight, the real thing for outdoor workers $3.95

HEAVY COTTON HOSE
Very good quality, warm and comfortable 3 pairs for 25c

Federal Stores Co.

321 Broad St. Next to Lewis Merc. Co.

The Sale of Phonograph Records

35c or three for $1.00 now being held at

THE STARR PIANO CO.

Is meeting with wonderful success, many people have made purchases several different times. These records are taken out of stock. Over two hundred different selections, you will be sure to find many records in this stock that you will want. Many 12-inch records, also a number of English records going at the same low price 35c or three for $1.00.

NEEDLES—our price 5c pkg.

316 Broad Street Elyria, Ohio

Stock Up at Sale Prices

Suits — and — O'coats

$23.00
$28.00
$33.00
$38.00
$42.00

This isn't a common, ordinary sale-----it is a sale involving the finest suits and overcoats offered at these prices in years.

Men's Trousers

at these prices will surely interest you

$10 Trousers now	$6.65
$8 Trousers now	$5.65
$7 Trousers now	$4.65
$6 Trousers now	$3.65

Fine cassimeres, worsteds and serges all included in this sale.

Men's Sweaters

All wool Slipovers with shawl collars

$15 Sweaters now	$7.50
$13.50 Sweaters now	$6.75
$12 Sweaters now	$6.00
$10 Sweaters now	$5.00

These sweaters come in plain or combination colors.

THE ROBINSON-HANCOCK CO.
THE CORNER STORE

CHRONICLE-TELEGRAM
CLASSIFIED ADVERTISING

READ FOR PROFIT!
USED FOR RESULTS!

SMALL ADS, CASH—6c line (5 average words to the line) except Real Estate

BUSINESS PERSONALS

Imperial Furniture Co.
Phone 2653
East Broad Street Bridge
10 Years in Elyria
Upholstering, Repairing, Cabinet Work, Refinishing

JOHN'S TRUNK AND LEATHER STORE
Will Save You Money on all kinds
Trunks, Traveling Bags, Suit Cases
Ladies' Hand Bags and Purses
572 BROAD STREET

GENERAL MACHINE WORK—
Special Threads or Nuts
Engine Fixed—Phone 3563
HICKS' GARAGE AND MACHINE SHOP

WALL PAPER PAINTING
Estimates Furnished
All paper samples brought to home. First-class work guaranteed.
J. LEWIS. Phone 9231

STEEL GARAGES
FURNACE REPAIRING
ROOFING AND SPOUTING
ALL KINDS SHEET METAL WORK
G. OLMSTED & CO.
Phone 5152 Free Estimates

HOUSE WITHOUT ELECTRIC LIGHTS is not up-to-date.—Let Us quote you an estimate to wire yours. Save the rent.
ELECTRIC SERVICE CO.
West Ave. Phone 2663

EXPERT CYLINDER GRINDING
Oversize Pistons and Rings.
"Motor Better Than New."
ELYRIA MACHINE CO.

MIRRORS RESILVERED
Corn table ware replated by Extro Process—Also Resilvers Motors. Phone 3749
WE SPECIALIZE IN GOOD PLATE GLASS.
West St Work Called For

WE HAVE MOVED
Peka Upholstering Shop
BIG REDUCTION PRICES
Furniture repairing, cushion work, refinishing, first class work.
Phone 37551 or send card 362 Furnace Street

KAISER MACHINE WORKS
GENERAL MACHINE WORK
Engines, Steam Pumps, Small Engines, Motors Overhauled.
AUTO MACHINE WORK A SPECIALTY.
Work Guaranteed—Prices Right
Phone 5264.

NOTICE TO THE PUBLIC
You are thinking of installing a furnace in your home, why not call 6924. It will cost you nothing for an estimate. Spouting, sheet metal work of all kinds done at a reasonable price. Work guaranteed, done by experienced union man. Call at residence, 434 East Ave.
F. C. SIDDLE

CALL US—WE REPAIR ANYTHING IN THE LINE OF GLASS
ELYRIA WINDOW GLASS CO., 111 Gulf St Phone 2069

HERE'S THE SHORT AD AND SHORT PRICES
White Pine and Tar Cough Medicine, Special, 2 for 35c
Edelweiss Cream for chapped hands and lips, Special, 2 for..25c
Liniment, Special, 2 for....35c
Laxative Cold Tablets Special, 2 for 25c
Tooth or Medallion Tooth Paste, Special 2 for 50c
Pyrhitol Toothe Paste, Special for 45c
Tooth Brushes, your choice, 2 for the price of one
THE MARKET DRUG STORE,
Next to Postoffice.

ROOMS AND HOUSEKEEPING ROOMS

FOR RENT—2 furnished light housekeeping rooms. Call 7369.

FOR RENT—Furnished light housekeeping rooms two minutes from town, modern. 513 North street. Phone 37411.

FOR RENT—Two large furnished rooms for light housekeeping, all conveniences, privilege of laundry, after 6 p. m., 112 Chase St.

FOR RENT—Three furnished rooms for light housekeeping. Private bath. 630 East Ave., phone 9122.

FOR RENT—2 furnished rooms for light housekeeping, all conveniences. Adults only. 114 Parkview

FOR RENT—Three furnished rooms for light housekeeping. Reference required. 208 West Bridge St.

APARTMENTS FOR RENT

FOR RENT—Suite of rooms in Jackson Terrace. Phone 6442. Inquire 15.

FOR RENT—Furnished apartment, 4 rooms and bath. 5 Jefferson Apartments, Third St.

FOR RENT—Six rooms and bath, heat. 109 Grace Ct.

ROOMS FOR RENT

FOR RENT—Nicely furnished sleeping room. Call 35651.

FOR RENT—Furnished sleeping room. 518 Middle Ave. Phone 6621.

FOR RENT—Three furnished rooms with private entrance; all conveniences. 862 East Ave. Phone 8963.

FOR RENT—1 furnished room, good location. Phone 6972.

FOR RENT—Large front room, modern, 1st floor. Phone 2956.

FOR RENT—Two and bath, large unfurnished rooms, for a couple. Heat, light, gas, water furnished. Phone 2967 or 6324.

REAL ESTATE FOR RENT

FOR RENT—Modern house, near Cleveland street, $40 per month. Phone 9483. E. J. Blaser, 906 Middle avenue

FOR RENT—4 rooms and bath, 714 West River. Phone 2721.

FOR RENT—Fine residence, Stop 8, Lake Ave; 1 A., 8 rooms, bath, electricity, hot water heat, garage, $45. Phone 38564.

A WORD TO INVESTORS
If you are holding securities that have ceased to pay dividends during 1921, why not use them to obtain an income during 1922. Our plan will produce that income without the additional outlay of one cent. Call or write
C. L. ROBINSON,
General Delivery. Elyria, O.

FOR RENT—Five rooms and bath, upstairs, $40. Third street. Phone 37001.

FOR RENT—New 6-room house, East Side, paved St. Phone 2920 or 6154.

FOR RENT—Modern 11-room house and garage, 229 East 5th St.
6-room house, modern, Harwood St.
5 rooms and bath, part of house, 207 Bath St. See
JACKSON & McNELLY

FOR RENT—New house, 6-room and bath, modern, located South Side, rent $45, or $50 with garage
PAT CROW, the Real Estate Man
31 Turner Block Phone 2658

FOR RENT—11-room house at 716 W. Broad St., near square; steam heat, electric lights, bath, garage. Fine for rooming house, club house, or for two tenants. Phone 23054

WANTED TO RENT

STORAGE SPACE
for cases and bottles. Also want truck driver for Elyria and surrounding territory
CLEVELAND COCA COLA BOTTLING COMPANY,
1400 Crown Ave., Cleveland, Ohio

WANTED—FEMALE HELP

WANTED—Young girl to train for general housework. No washing. Phone 2740.

WANTED—MALE HELP

WANTED—Responsible man to establish tea and coffee business in Elyria and Oberlin. One who can furnish auto or wagon for delivery preferred. Cleveland Coffee Co., 25 Garden Square Market Cleveland.

WANTED—A white American boy to shine shoes. Steady job. Crippled boy will do. Call 22 South Main, Oberlin. George Chatorian First Class Shoe Shining Parlors.

AGENTS WANTED

SELL BUCKEYE MALT EXTRACT and build up a steady trade
BIGGEST SELLER IN COUNTRY. FINE PROFITS, NICE CLEAN BUSINESS.
Adaptable for groceries, drug and general stores, delicatessen shops, hardware stores, etc. Write today for agency and exclusive sales plan.
THE BURGER BROS CO.,
222 Webster St., Cincinnati.

AGENTS WANTED

"No delivering and $60.00 guaranteed for a 5-day week under our new sales plan. Nothing similar—everyone a prospect; exclusive territory; steady repeats and unusual sales cooperation. Write for full particulars. Mid-Earth Manufacturing Co., Sandusky, O."

WANTED--EITHER SEX

TEACHERS WANTED—Grades and high schools—now and September—contracts waiting. National Teachers' Agency, Pittsburgh, Pa.

Young men, women, over 17 desiring government positions, $130 monthly, write for free list of positions now open. M. Terry, (former Civil Service examiner) 477 Continental Bldg, Washington, D. C.

MISCELLANEOUS WANTS

WANTED — Standing bookkeeper's desk. Address, "Desk," care the Chronicle-Telegram.

WANTED—Plain sewing to do at home; children's garments included. Phone 6473.

WANTED—Jersey heifer calf under two weeks old. Claude Spicer, Ridgeville Phone.

WANTED—BOARDERS

WANTED—Boarders by the week. Americans only. Home cooking. 226 Furnace St

REAL ESTATE FOR SALE

HOUSE WANTED—List your property with W. Kilroy. I have lots of buyers. 808 Broad. 2698. Open nights.

FOR SALE—Fine eight-room house, harwood finish throughout, double garage. Park Ave. near Boulevard. Owner leaving city. Phone 2015 days, or 8991 evenings.

We Want Ten Medium Priced Homes to sell. Act quickly as the buyers for these homes want immediate possession. See Mr. Clonan
THE KNIGHT-NORRIS GIBBS CO.
West Market Bldg Telephone 2193

FOR SALE—Desirable 6-room house, recently finished and in fine condition. On East Side bus line. Cheap. terms.
J. C. CRISP & CO.

FOR SALE—Six rooms and bath, Cornell Ave. $4500
J. C. CRISP & CO

FOR SALE—Dandy West Side home, 7 rooms and bath, modern, with garage. Owner leaving city, must make an offer.
Modern 6 rooms and bath, East Side, close in, big lot, can be bought at pre-war prices.
6 rooms and bath, just off Cleveland St., $1200 down will take this place, balance as rent. The price is low and should sell quickly.
Have a customer for home on South Side, 6 or 7 rooms. Will pay cash. What have you to offer?
PAT CROW, the Real Estate Man
Phone 2658 31 Turner Block
Open Evenings.

FOR SALE—East Side, off Broad St., 6-room modern home, large lot, garage, $3000. A little down, balance as rent
R. A. OSBORNE

We here offer 5 very choice Elyria Homes S. south of square and close in and 2 in Eastern Heights. The prices range from $7,000 to $11,000 and are good buys. If in the market for a classy home, let us show you
G. R. ALLEN & SON 302 Bank Bldg

IF YOU ARE IN THE MARKET FOR a home, allow us to show you some of our good buys.
East Side, close in, 6-room modern, $3,000, terms
West Side, off Lake Ave. 6 rooms, modern, $3600, terms
South Side, well located, 7 rooms, modern $4,000, ½ cash
Lake Ave., 7 rooms, modern, very good place, $4,500, terms
North Side, near new school, 5 room semi bungalow $4,200, ½ cash
See us before you buy—Can save you money
H. B. STOUGHTON
28 Redington Bldg Phone 2179

$600 Down, 6 rooms, bath, furnace. Elect. oak floors, like new. Bargain for quick buyer.
Eastern Heights, 6 rooms, oak up and down, cobble stone fire place, mirror doors, a real home.
South Side close in, 6 rooms, modern in fine shape large lot, $4500. Easy terms.
$3200 5 rooms bath newly papered and painted large lot, snap, on terms. Open nights.
308 Broad 2698 WILLIAM KILROY

WATCH my advertisement for real bargains in houses and farms every Friday, Saturday and Monday. Also have cash buyer for 7 or 8-room house on Eastern Heights. If you are looking for quick sale on your property, list it with me
JOHN H. PALOS
216 Masonic Temple Phone 2791

FOR SALE — $500 cash balance monthly, 7-room house, furnace, bath, Elec., large lot, garage, $4500
R. A. OSBORNE.

FOR SALE OR RENT

FOR RENT OR SALE—New vacant 8-room house, 922 Wolf Ct. Inq. Wolf, 352 8th St. Phone 37851.

FOR SALE OR RENT Ten-room house, two baths, two families or rooming house. Close in. Price right quick sale. Box A-263, Chronicle-Telegram.

WILL EXCHANGE

Beautiful 6 and bath Eastern Heights, want to exchange for south side property
SEE BAUS & MORGAN
214 Elyria Block Phone 2967

FARMS FOR SALE

FOR SALE—125-acre farm, 9-room house, basement barn, 6 acres woods, $2600.
R. A. OSBORNE,
20 Century Bldg Elyria

FOR SALE—Farms, timber and good buildings $70 an acre and up. Many on pike, three counties. 138 Longford Ave. Phone 28203

FOR SALE—A-No. 1 farm close to Elyria, right price. P. O. Box 454

FARMS! FARMS!
We have them in all sizes and at right prices. City property will be taken in exchange for same. Talk with us concerning your wants in this line.
G. R. ALLEN & SON, 302 Bank Bldg.
Reliable Realtors Since 1892.

Farm, 48½ acres on cement road, good 7-room house, bank barn, 3 miles, good apple orchard, sugar bush, good gas well. Will trade for city property.
R. A. OSBORNE,
20 Century Bldg. Elyria

FARMS FOR RENT

FOR RENT—135-acre farm on Oberlin road, about 1 mile south of Lorain. Inquire at 2093 West 21st St., Lorain, O.

WANTED TO BUY

WANT some moderate priced houses to sell—Have cash buyers.
R. A. STOUGHTON,
28 Redington Bldg. Phone 2179

REAL ESTATE TO BUY OR TRADE

Is Your Property for Sale or Trade? No matter whether it is farm residence or business property—See us at once—We have buyers waiting. Your property may be the one we are looking for. Call us up or drop in and see us. Open evenings.
The Allen, Hartzell, Dibble Co.,
207 Masonic Temple Bldg.
Phone 2166, 2551 or 25023.

MISCELLANEOUS FOR SALE

FOR SALE—Brown reed baby buggy, cheap. 411 East River.

FURNITURE AUCTION

110 Chestnut St.

Saturday, February 4th, Commencing at 12:30 P. M.

I will sell the furniture in my house consisting in part of the following: Antique cherry high boy, old fashioned round bed, black walnut bed, rosewood bed and dresser, white ash bed, dresser and wash stand, oak bed, 2 iron beds. All beds fitted with good springs and mattresses; cot, lounge with feather tick, black walnut stand, black walnut drop-leaf kitchen table, 2 hall trees, 6 oak dining chairs and master chair, Morris chair, 4 cane seat high back dining chairs, 2 clocks, 1 regulator, very old fine violin, guitar, carpenter's work bench, garden tools, fruit, fruit cans, a gross of best machine oil, several 65-note player piano rolls, and other articles too numerous to mention.

MRS. CONVERSE.
EUGENE P. BURGE,
Auctioneer

FOR SALE—150 White Leghorn pullets, $1.50 each. F. Calzone, Lagrange, O. Phone 32 J

FOR SALE—Good saddle, buggy, and family, sound bay mare, buggy, wagon, two sets harness, blankets, etc. L. M. Rahmer, Stop 7, Yellow line

HEMSTITCHING—And pleating attachments, fits any sewing machine, easily adjusted, price $2. Personal check 10c extra. March Enterprise, Wilmington, Ohio.

FOR SALE—Buffet and dining room tables. 316 West 4th St

FOR SALE—Manure. Phone 35984

FOR SALE—2 Buff Plymouth Rock cockerels, $5 each. Geo. M. Day, 127 Gulf St.

FOR SALE—A fine Knabe piano. Price $400. 243 2nd St

FOR SALE — Florence Hot Blast heater, used three months. Phone 36502. Cheap

FOR SALE—National cash register. Army Store, 172 Broad St

FOR SALE—10 cords wood in woods $17.75 cord. Good brick road. 130 Cleveland St.

AUTOS AND ACCESSORIES

HAYNES TOURING CAR
Excellent condition. Need money, will sacrifice for cash. Buy from owner. Phone 2062 or 2410 137 Cleveland St., upstairs.

FOR SALE—Ford parts at reduced prices. Low prices on tire chains, radiator covers, and denatured alcohol. 30x3 1-2 Goodyear tubes $1.50; 30x3 1-2 tires, $3.75. The Elyria Belting & Machinery Co., 544 Broad street.

FOR SALE—Dodge truck. Phone 35752

FOR SALE—7-Pass. Studebaker in first-class condition. 124 Riverside Ct. Phone 8612.

LEGAL NOTICES

LEGAL NOTICE
18741

State of Ohio, Lorain County, SS: IN THE COURT OF COMMON PLEAS.
Jay T. Penfield, Plaintiff,
vs.
John H. Green, et al., Defendants.

The defendants, John H. Green:——Page, the unknown wife or widow of Hiram Page, ——— Bellinger, the unknown wife or widow of Frederick Bellinger; Edward E. Hamlin; the unknown wife, widow, heirs, devisees, legatees, assigns and creditors of Edward E. Hamlin, deceased; Mary Ann Gillett, Orville L. Mason, Charles T. Green, Amanda R. Green, the unknown heirs, legatees, devisees and creditors of Charles T. Green; Daniel Chapel, sometimes known as Daniel "Chappel", the unknown wife or widow of Daniel Chapel, Henry Stanton, Henry Stanton, the unknown heirs, legatees, devisees and creditors of Henry Stanton, sometimes known as Henry Stanton, the places of residence of each of whom is to the plaintiff unknown, will take notice that on the 25th day of January, 1922, the undersigned plaintiff filed his petition in the court of Common Pleas of Lorain County, Ohio, being Case Number 18741 on the Docket of said Court alleging that the plaintiff is in possession and the holder of the fee simple title to the following described real estate:

Situated in the City of Elyria, County of Lorain and State of Ohio, and known as being Subdivisions Nos. 86 and 87 in George H. Ely Trustee's subdivision of a part of Section 3, Carlisle Township, as shown by the Plat recorded in Volume 5, page 6, of Lorain County Map Records.

Plaintiff further alleges in said petition that the above named defendants claim or may hereafter claim to have some interest in, title to or lien upon said premises, adverse to the rights of the plaintiff; that none of said defendants have in fact any interest in, title to or lien upon any part or all of said lands; that the plaintiff and those under whom he claims title, have for more than twenty-one years next preceding the filing of this petition been in the peaceable, adverse, actual, uninterrupted, open and notorious possession of the premises herein described adverse to the rights of each and all of said defendants.

The prayer of the petition is that all of the defendants be compelled to state what interest in, title to or lien upon said premises they or any of them have; that any such claim be adjudged null and void and the title of the plaintiff quieted as against each and every one of said defendants and against all persons claiming by, thru, or under them or any of them and that they be forever barred from claiming any interest in, title to or lien upon any portion of said premises and for such other relief as may be proper and the court can give.

The defendants are required to answer on or before the 18th day of March, 1922, or a decree will be taken against them as prayed for in said petition.

JAY T. PENFIELD,
By TROUP & RICH, Atty's.
1-27-2-3-10 17-24 3-3

NOTICE TO BIDDERS.

Sealed bids will be received by the Director of Public Service of the City of Elyria, State of Ohio, at his office in the City Hall Building, until 12 o'clock noon (central standard time) on Friday, February 3, 1922, to lease portion of the lower floor of the City Hall Building, situated on Court Street in the City of Elyria, now occupied by The Cleveland Southwestern and Columbus Railway Co. that portion of the lower floor of the City Hall Building now occupied by Charles O'Donnell, said bids to comply with the ordinance passed by the City Council, for a lease to extend until December 31, 1922, rent to be paid in advance on the first day of each calendar month to the proper officer of said City, no cooking of food stuff of any kind to be done nor any lunches to be served in the portions of said building to be leased. Provided further that if said rooms are leased to any common carrier of passengers said rooms shall be kept open by it during all hours that passengers are received or discharged by said common carrier within the corporate limits of the City of Elyria. Said leases shall not be assigned nor shall any portion of the premises be sublet or used without written consent of the council of said City first obtained which consent may be revoked at any time.

Each bid must contain the name of every person, company or corporation interested in the same and shall be accompanied by a certified check in the sum of Twenty-five ($25.00) Dollars as a guarantee that the terms of the bid will be faithfully performed, or a bond with an acceptable surety will be accepted in lieu of said check.

Checks of unsuccessful bidders will be returned upon the proper execution and signing of a contract.

The right is reserved to reject any or all bids.

H. A. BECK
Director of Public Service.
Dated at Elyria, O., January 20, 1922
1-20-27 2-3

LEGAL ADVERTISEMENT
18740

State of Ohio, Lorain County, ss. The Western Reserve Finance Company, a corporation Plaintiff vs. Nick Spartalis, Defendant.

The Defendant Nick Spartalis whose residence is unknown, will take notice that on the 25th day of January, A. D. 1922 the plaintiff filed a petition in the Court of Common Pleas of Lorain County, Ohio in case No. 18740, against said defendant, praying for the foreclosure of a mortgage given by said defendant upon the following described premises, to-wit:

Situated in the City of Lorain, County of Lorain and State of Ohio; known as being the East half of Lot No. One Hundred Fifty-three (153) as designated on the Plat of The Sheffield Land and Improvement Company's first addition, to the Village, now City of Lorain, according to the Plat thereof as recorded in the Lorain County Records of Plats.

Said lot is Twenty-five feet front on the southern line of East 28th street, formerly Tenth Ave, and extends back therefrom of equal width a distance of One Hundred and Twenty-five feet (125).

This conveyance is made subject to the same stipulation, covenants and agreement restricting the use of said Lot as are contained in former deeds of record thereof.

Which mortgage was given to secure the payment of a note for $100.00, on which there is a balance due of $109.00, together with interest at 8% from January 27, 1922 and for the sale of said premises and the payment of said debt out of the proceeds thereof. Said defendant is required to answer on or before the 18th day of March, A. D. 1922 or judgment will be taken against him.

The Western Reserve Finance Co.,
by F. A. Stetson Atty.
1-27, 2-3-10-17-24, 2-3

According to Philadelphia gossip Connie Mack turned the right card when he shipped Joe Duggan to Boston. Quaker City fans had soured on the infield star.

GRAFTON

GRAFTON, Feb. 3—The W. C. T. U. will meet with Mrs. Guy Durkee for the meeting, on Thursday afternoon, February 9, all members are urged to attend.

Miss Alta Dutnell, of North Eaton was the guest of her aunt, Mrs. W. E. Baker, on Thursday and Friday.

Mr. and Mrs. J. C. Delahanty and Mrs. Bessie Builder, of Cleveland, were the week end guests of their parents, Mr. and Mrs. H. L. Swift.

A delightful gathering of the Homemakers Club was held at the home of Mrs. Grace Daniels, on Friday, January 27, when thirty-one ladies met for the day. After a time spent in social conversation the club enjoyed a fine cafeteria luncheon at noon. The business meeting in the afternoon was opened by repeating the Lord's prayer. The secretary and treasurer's reports were given and several important matters were discussed. It was decided to change the day of meeting to the last Wednesday of the month instead of Friday. Mrs. W. E. Baker, in a very charming manner, delivered a book review of the story entitled, "Bitter Sweet," which was much appreciated. The next meeting will occur on Wednesday afternoon, Feb. 22, when the club will meet with Mrs. W. E. Baker, among the features of the special program will be a book review of the Soul of Ann Rutledge, given by Mrs. E. A. Kelly and each lady will be called upon to give a "saying" of Lincoln's.

Mrs. Anna Carpenter, of Eaton, visited her sister, Mrs. Geo. Strickland last week.

Little Geraldine Sandrock is sick with bronchitis.

Many people in this locality are afflicted with colds.

Mrs. C. H. Schultz was a business visitor in Elyria on Friday.

Mrs. Emily Tran, who has been ill the past week is convalescing.

Mr. and Mrs. Waite, of Cleveland are spending the winter with their daughter, Mrs. Harry Steffins and husband.

Mrs. C. H. Schultz visited her cousin Mrs. S. S. Harvey in Cleveland a few days of last week.

Oscar Hasegrodt, of Elyria was a business visitor at the C. H. Johnson and W. S. Aldrich homes on Wednesday.

Mrs. Harry Steffins entertained relatives from Cleveland on Friday.

The Belden Farmer's Independent Institution held at the Belden Farmer's Club hall on Tuesday and Wednesday, Jan. 24 and 25, proved a success. It was a fine season institute having an average attendance of 175. The speakers, Mr. F. A. Flemming, of Lowell, Washington county, O., Hon. J. A. Hummon, of Leipsic, Putnam county, O., Mrs. Mabelle Hester, of Norwalk, and F. W. Smith of Oberlin, delivered addresses that were well received and in some instances delving into their subjects to a depth that nothing was left for discussion. The following subjects were covered: "Locating, Planting and Vitalizing an Apple Orchard," "Poultry on the Farm," "Cooperation Among Farmers," "Selecting Your Life Work and Live Stock, a Factor in Successful Farming," by E. A. Fleming. "Drainage—Soils Greatest Need," "Legumes and Their Effect Upon the Soil," by Hon. J. A. Hummon; "Parents Problems," and "The Next Generation," by Mrs. Mabelle Hester and "Bridging the Gulf Between Home and School," by F. W. Smith. Discussion of the farm subjects was made interesting by the free and ready response given. Several musical numbers and a monologue were rendered during four of the sessions, with a two act comedy and a one act farce being given on Tuesday evening, from which the door receipts were $50.20. All the members of the various committees, the judges of the exhibits, and contributors to the program have worked with untiring effort to make the Belden's First Independent Institute a success and much credit is due to each and all of them.

The prizes awarded under Baked Goods, Canned Goods and Farm Products total $24.25. The awards given the school exhibits, total amount $35.00. The prizes in this exhibit were donated by the board of education and the parent-teachers' association of the township. Much interest centered in the school exhibit and competition was very keen. There were about ninety entries in this department, everyone of which was a great credit to the owners whether a prize winner or not.

The following awards were given in farm products:

Best 10 ear yellow corn, first prize, D. G. Reisinger; second prize, Jacob Law. Best single ear yellow corn, first prize, Grant Brunson; second prize, Jacob Law. Best 10 ear white corn, first prize, Chas. Swartz; second prize, William Steyer. Best single ear white corn, first prize, Chas. Schwartz. Best 10 ear ensilage corn, first prize, Geo. Myers; second prize, Irvin Mohler. Best single ear ensilage corn, first prize, Irvin Klinect; second prize, Geo. Myers. Best 10 ears pop corn, first prize, Chas. Gest; second prize, Robert Nesbett. Peck Potatoes, first prize, Wm. Gest; second prize, Roy Zacharias. Largest potatoes, first prize, Roy Zacharias. Quart wheat, first prize, Wm. Gest, second prize, Irvin Klinect. Field pumpkin, first prize, Leon Lehman; second prize, Chas. Gest. Pie, pumpkin, first prize, Minnie Brunson. Squash, first prize, L. Klinect; second prize Vera Bannister. Dry beans, first prize, Vera Bannister; second prize Lewis Klinect. Oats, first prize, Irvin Klinect; second prizez, Wm. Gest.

Awards in Apples

Delicious, first prize, L. Klinect; second prize, Wm. Gest. Stayman Winesap, first prize, Wm. Gest; second prizez, F. E. Schriver. Ben Davis, first prize, L. Klinect; second prize, Mrs. J. Schwoter. Black Ben, first prize, F. E. Schriver; second prize, Mrs. J. Schworer. Unnamed apple, first prize, Mrs. J. Schworer; second prize, Mrs. G. Bronson. Jonathan, first prize, Wm. Gest. Maiden, first prize, Wm. Gest. York Imperial, first prize, Wm. Gest. King Tompkins, first prize, Mrs. J. Schworer. Swore, first prize, Chas. Gest. W. W. Greening, first prize, F. E. Schriver. Spitzenberg, first prize, F. E. Schriver. Canada Red, first prize, F. E. Schriver. R. I. Greening, first prize, F. E. Schriver.

Awards in canned goods department:

String beans, first prize, Vera Bannister; second prize, Cora Reisinger. Bed beets, first prize, Cora Reisinger. Corn, first prize, Sarah Schriver; second prize, Cora Reisinger. Cucumber pickles, first prizez, Cora Reisinger. Strawberries, first prize, Cora Reisinger; second prize, Sarah Schriver. Raspberries, first prize, Cora Reisinger. Blackberries, first prize, Cora Reisinger. Asparagus, first prize, Sarah Schriver. Peaches, first prize Vera Bannister; second prize, Cora Reisinger. Plums, first prize, Cora Reisinger, second prize, Sarah Schriver.

Baked Goods Department

Pie, one crust Bertha Klinect. Layer, Mildred Klinect.

The list of awards in the schools exhibit is in the hand of the exhibit committee and will no doubt appear later.

MY MAMMY'S
Adelle Chambers'
Revelations of a ...
Copyright, 1921, by ...

What Happened ...

LILLIAN walking to the library door, slipped the latch, to make no noise. Interrupting us, came back to the fireplace, and looked down at the pack of logs and stake had ready for lighting if any one wished a fire.

"I'm afraid Jerry Thor won't be on evidence: a frequent an Jim," she said contemplatively, and I promptly took the cue.

"There is no use saving this as a convenic," I observed. "And I'm a bit chilly after our little outing, aren't you? Let's have one last fire on Jim."

"I couldn't help hinting," she said with a little moue. "My feet are cold, figuratively and literally, and I can think better if I look at a blaze."

"A blaze it shall be then." I said applying a match to the carefully-laid fire, and in a minute or two the flames were leaping around the bark log, and Lillian, chin cupped in palms—how many times I had seen her thus!—was gazing into the blaze with inscrutable eyes.

I drew my own chair close beside hers, leaned my head against its comfortable back and gazed with half-shut eyes at the leaping flames.

"It's a pity to wake you," With a start I became conscious of Lillian's hand jogging my shoulder, of her eyes, merry, yet compassionate, looking down at me.

"I'm so sorry," I stammered, ashamed. "No apologies needed or accepted," she said, "but it's nearly time for the moonlight revellers to return, and I want to spiel a few before they arrive."

"I am all ears," I said, wasting no more time in excuses.

"In the first place," she began slowly, "I don't mind telling you that not in years has anybody set my plans so awry as that driver did tonight when he crashed into that bicycle. I had counted a good deal on hearing the conversation between Katie and that mysterious cyclist. Of course he had frightened the eye-teeth out of her head. She was afraid to do the slightest thing against his orders, but what gets me is how he got such a hold over her. She's right? but not in that direction."

"How to Find Out?"

I felt her eyes upon me, and tried my best to keep a poker face. I had a theory as to Katie's actions, which I did not feel I could share with Lillian without betraying a confidence of my little maid's, made to me long ago. Lillian waited for a long minute before speaking again.

"It involves a confidence, I see," she said understandingly, and I realized that my poker face had been a dismal fizzle, that by my confusion I had con-

...

"Would Dr. Pettit?" I began tentatively.

She looked at me coldly, and deliberately struck the palm of one hand with the fist of the other, a familiar gesture to me, she always used it when she is exasperated with herself.

"I'm getting positively senile, Midge," she said. "I never thought of him. He did us good service once, and although he is such an awful ass, I imagine he can find out what I wish and I have a chance to do something else. Let me see. There's no use doing anything tonight, for that man is either dead by now or unconscious under some emergency operation. That was a fearful blow he got. But the first thing in the morning he must be looked after. Will you run me into town before breakfast in the morning? I want to be sure to catch Dr. Pettit before he goes out on his early rounds."

"You know I am at your service in everything," I said quietly.

"I know that you're a dear!" she said warmly, tapping my cheek, an odd little caress of hers. "And, thanks be to Allah! I hear Dicky's car. The moonlighters have returned, and you can get to bed."

...

"Thanks Be to Allah!"

"Would Dr. Pettit?" I began tentatively.

She looked at me coldly, and deliberately struck the palm of one hand with the fist of the other, a familiar gesture to me, she always used it when she is exasperated with herself.

"I'm getting positively senile, Midge," she said. "I never thought of him. He did us good service once, and although he is such an awful ass, I imagine he can find out what I wish and I have a chance to do something else. Let me see. There's no use doing anything tonight, for that man is either dead by now or unconscious under some emergency operation. That was a fearful blow he got. But the first thing in the morning he must be looked after. Will you run me into town before breakfast in the morning? I want to be sure to catch Dr. Pettit before he goes out on his early rounds."

"You know I am at your service in everything," I said quietly.

"I know that you're a dear!" she said warmly, tapping my cheek, an odd little caress of hers. "And, thanks be to Allah! I hear Dicky's car. The moonlighters have returned, and you can get to bed."

Apples, lb.	.10
Cocoanuts	10c
Parsnips, lb.	.10
Grapo fruit	5, 10, 15
Cranberries, lb.	.35
Mushrooms, lb.	.75
FISH.	
Pickerel	.20
Halibut, special	.28
Pike	.12
Fresh mackerel	.28
Smoked Herring	.25
Herring	.15
Lemon Sole	.25
Lake Sup. trout	.35
White fish	.25
Perch	.18
Lake Erie herring	.15
Fresh Codd	.25
White bass	.15
Oysters, quart	.55
MEATS.	
Hamburg	.20
Beefsteak	30, 35
Roast	.20
Boil	.10
Veal steak	.40
Roast	.20
Chops	.25
Stew	.38
Pork chops	20, 25
Roast	.25
Smoked ham	.25
Sliced ham	.50
Bacon	.25
Lard	.15
Leg of lamb	.45
Poultry, old, dressed	.35
Springers	.35
COAL.	
Pittsburgh lump	$.50
Pocahontas	9.00
Pocahontas, run	8.00
Berghoiz, lump	7.50
Millfield, lump	8.00
Kentucky, lump	9.00
Congo	8.00
Hard coal	15.00
Petroleum Coke	14.00
GRAIN MARKET.	
Wholesale price paid to farmers	
No. 2 Wheat	1.10
New oats	.40
Shelled corn, bu.	.55
Hay, per ton	16.00
Straw, ton	10.00
Selling Prices.	
Bran, ton	$0.00
Middlings	$4.00
Flour, quarter sack	2.30
Buffalo Gluten, cwt.	$2.00
Cotton seed meal	$2.00
Salt, bbl.	3.04
Hominy	1.75

OBERLIN DRAMATIC CLUB AT LORAIN, FEB. 28

OBERLIN, Feb. 3—The Oberlin Dramatic association will appear in Lorain, Monday, February 28, under the auspices of the Lorain Civic Federation, in a program of modern one act plays. The association has just returned from an extended tour through Michigan, Indiana and Illinois, and will make a trip to Chicago and vicinity during the coming spring holidays, leaving Oberlin March 29.

MARKETS

Butter, dairy	.45
Creamery	.45
Eggs, dozen	.48
Cheese, York State cream	.26
Brick	.28
Limburger	.25
Cottage, prepared	.15
Sugar	9 1-2
Flour, best grade, 1-4 bbl.	2.50
Second grade	1-80
Corn meal, pound	.4
Nuts, Brazil	.20
Almond nuts	.35
English walnuts	.40
PRODUCE.	
Potatoes, pk	.50
Potatoes, bu.	1.90
Sweet potatoes, lb.	.10
Tomatoes, hot house, lb.	.60
Cucumbers, hot house, each	.40
Head lettuce, lb	.20
Head lettuce, lb.	.25
Celery	.25 .30
Radishes, 6 bunches	.10
Onions, dry	.07
Cauliflower, lb.	.25
Red beets	.05
Spinach, lb.	.15
Peppers	.25
Fruit—Oranges	[illegible]
[illegible]	[illegible]

COAL!
Fairview Lump
W. Va. Lump
Kentucky Lump
Pocahontas
Pocahontas Lump
The ...

POLLY AND HER PALS---by Cliff Sterrett.

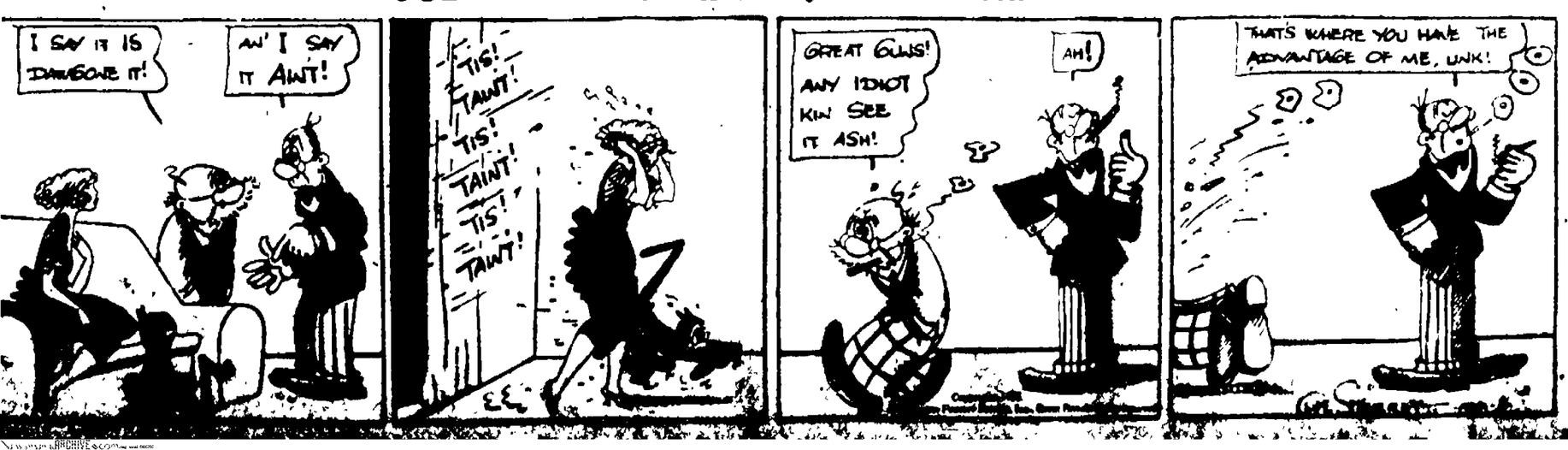

THE CHRONICLE-TELEGRAM

Offices, 131 Second Street, Elyria, Ohio.
Published by The Lorain County Printing and Publishing Company

J. F. BURKE, Editor
A. C. HUDNUTT, Manager

Published every evening, except Sunday. Entered as second-class matter at Elyria Postoffice, Act of 1879.

Daily—Two cents per copy. By carrier in City 12 cents per week, $6.00 per year in advance. By mail Daily outside of Elyria, within Lorain and adjoining counties, $3.00 per year; within the State of Ohio, $4.00; elsewhere $5.00.

Members of The International News Service Audit Bureau of Circulation; Bureau of Advertising of the American Newspaper Publishers Association.

New York Offices, A. R. Clayden, Representative, 347 Fifth Ave.; Chicago Office, John W. Hunter, Representative 419 Marquette Bldg.

PHONES

Circulation.....2316 Advertising.....2317
News.....2318 Society.....2319

FRIDAY, FEBRUARY 3, 1922

EYES TO THE SOUTH

Trade opportunities vary with the changes in history. For years we have looked toward Europe as the one great market for our surplus in agriculture and manufactured products. Today Europe is not the high rating customer of previous years. Her credit is low, her purchasing power vastly decreased. To rebuild her shattered empires will take the energies of several generations.

The keener business men of America are realizing this, and instead of turning their eyes toward Europe, they are focusing their gaze upon the great opportunities which lie to the south of us.

Mexico, and the great South American countries, with their vast natural resources, offer stupendous possibilities for American business genius.

"Statistics show that during the last year we have exported to Mexico alone, corn for the year showing a total of 11,500,000 bushels, against less than 500,000 bushels during the same months in 1920. The movement of cotton cloths was 45,000,000 yards, against 16,000,000 yards in the same months in 1920; cast pipes and fittings, 36,000,000 pounds against 21,000,000 pounds, and wrought pipes, 249,000,000 pounds against 183,000,000 pounds; lard, 37,000,000 pounds against 16,000,000 pounds; fuel and gas oil, 43,000,000 pounds against 18,000,000 pounds; sugar, 24,000,000 pounds against 8,500,000 pounds; locomotives, 331, valued at $10,000,000, against 61, valued at less than $1,000,000, and so on."

And who can measure the purchasing power of the entire South American Republics when they have acquired a taste for the many modern needs of what we call "our American civilization"?

The possibilities in machinery, automobiles, household refinements, and an unlimited number of other American manufactured products, can be turned into financial channels which will be of unaccountable advantage to both the North and South Americas.

A thorough study and appreciation of the remarkable possibilities of this undeveloped market offers an interesting problem for American manufacturers.

—o—

FAITH AND STABILITY

A study of the fluctuations in the New York stock exchange during the past few weeks gives rise to hopes for 1922.

During the last few days there has been an undeniable manipulation by the so-called professional speculators. They have endeavored, by rapidly advancing certain specialties, to create a false movement of the market.

Business conditions do not yet warrant that the security market should make any rapid advance at this time. But the striking feature and the encouraging feature of the entire situation is that the public, which is represented by the smaller investor throughout this country, is not selling his securities upon this market.

During 1921 this condition did not prevail. Today the great American investor, who in the final analysis is the smaller investor, is looking toward into 1922 with faith and an optimism based on common sense. He realizes that the turn in business has definitely arrived, but that its advance will be one of slow progress, that the greater events of the world are headed towards stability and economic recovery.

—o—

DIED A HERO

The other day the dispatches from a Michigan paper carried the story of an aged minister who was found frozen to death in a bank of snow. He was caught in a blizzard while on duty administering to his parishioners.

We see him during his long term of service administering to his people. We see him at the marriage feast, offering words of counsel. We see him at the grave of the first born, we hear his words of consolation to the bereaved parents. We hear him encouraging the distressed father and mother when the boy goes wrong. We hear him win back to a life of service the man on the downward path. We hear him exhort the community to a saner and higher life.

We know he is poor in material things, but a millionaire in spiritual things.

Throughout the years of his service he has ridden circuit in the summer's heat, and the winter's chill, complaining, undespairing.

His joy was in good deeds, not in land deeds. No pomp or splendor ever announced his labors. No songs have been composed to his glory. No spectacular monument will be raised to his memory. He lived unheralded, [illegible]

He was a part of that great group of men and women who devoted their lives to service, and in that ser-

AND THERE YOU ARE!

YESTERDAYS IN OHIO

1803—Territorial legislature levied a tax to found a university in Cincinnati.

1845—Wyandot county was formed from Crawford, Marion, Hardin and Hancock counties.

1846—Judson Harmon, attorney general of the United States and governor of Ohio 1909-13, born in Hamilton county.

1853—Samuel Williams, one of the founders of Ohio Wesleyan university, died in Cincinnati. Born at Carlisle, Pa., October 16, 1786.

1870—Allen Trimble, governor of Ohio 1825-28, died at Hillsboro. Born in Augusta county, Va., November 24, 1783.

ONE YEAR AGO TODAY.

A dozen police were killed in ambushes in Ireland.

Robert P. Brindel, president of New York Building Trades Council, convicted of extortion.

TODAY'S BIRTHDAYS.

William J. Harris, United States senator from Georgia, born at Cuthbert, Ga., 54 years ago today.

Rt. Rev. George A. Beecher, episcopal bishop of western Nebraska, born at Monmouth, Ill., 54 years ago today.

Robert S. Maloney, representative in congress of the Seventh Massachusetts district, born at Lawrence, Mass., 41 years ago today.

Porter J. Harmon, senior United States senator from North Dakota, born at Crete, Ill., 64 years ago today.

Judson Harmon, former governor of Ohio and attorney general under President Cleveland, born in Hamilton county, Ohio, 78 years ago today.

TO-DAY

Florida observes today as Arbor Day.

Bolivia observes national holiday today in memory of Gen. Sucre.

Centenary of birth of Rev. Rev. George E. Crooks, noted Methodist clergyman and author.

ABE MARTIN

We say this fer th' millionaire—of all th' rougers he's th' only one that never mentions his overhead. If there's anything wore'n a long haired man it's a short haired woman.

Today, the feast of St. Blasius, bishop and martyr, the ceremony of blessing of throats will be performed in the Roman Catholic churches.

Associate Justice James C. Reynolds, the "baby" member of the Supreme Court of the United States, reaches the age of 60 years today.

The eyes of the world will be turned today toward Rome, where the conclave of cardinals is expected to begin balloting for the choice of a new sovereign pontiff.

The principle of the closed shop is to furnish the subject for an inter-collegiate debating contest tonight between student teams of Colby college and the University of Maine.

Educators, public officials and other representatives from all the Western States are expected in San Francisco today to participate in a conference on Illiteracy to be held under the auspices of the National Education Association.

KOMICAL TELEGRAMS

By JIM ARMITAGE, Himself.

Nat Charness of The Elyria Theaters Co., had tickets for "Lightnin.'" He called up a young lady friend, "Would you like to go to Cleveland tomorrow night? I have tickets for the show." "Wait, I'll ask my husband." Not till then did Nat know that he was talking to the mother of THE GIRL!

Ten years ago says, "The city officials advise everybody to boil the water before drinking it." I boil it hard." Can you imagine living in a town where even the water is hard boiled?"

I met a fellow who is working at The Elyria Enameled Products Co., and he was worried. "You see, Jim, it's like this, I've got and Saturday's pay day and Calvert, the president, is in California and Walters, the secretary, broke his arm. Who do you suppose will be able to sign my pay check?"

Harry Ridgeway says the papers carried an announcement that there was nearly ten billion dollars in savings accounts in the Elyria banks. They neglected to mention that most of it was owned by twenty-five men and didn't mean much to the other twenty-five thousand."

When it comes to efficiency, you've got to hand it to the Elyria street cleaning department. Did you ever notice the wagon they use to haul waste paper in? It has no sides. Thursday was pretty windy. I saw them load it several times in front of the city hall, then drive up to the corner and let it blow off. "Buy 'em a Ford for Christmas."

See where Ex-Police Chief King of Lorain has been appointed a "dry officer." I'll bet most of the Lorain officers are "dry" most of the time.

The Royal Blue Store went "Blooey."

Headline says "Booth gang in jail delivery." I know they delivered, but I didn't think they's go that far.

They think one of the motion picture film directors was murdered. It would be too bad to find this true, but (confidentially) I know of several that ought to be.

If they didn't have Fords and 18th amendments and things like that, writing this column would be a tough little job. I'd go back to driving a hack.

Joe Otten made a "wise crack" to Louie Sacks, yesterday. He displayed a dollar bill and said, "Louie, here's the Jewish flag." "Joe," said Sacks, "you've only got a sample, take a look at the real thing, and he flashed two fifties."

They granted a man a divorce the other day—and before leaving the building he took out another marriage license. They ought to make fellows like that see Judge Wilcox, before they have to send them to Massillon.

MAYOR FIGHTING BREAD PROFITEERS WITH OWN SHOPS

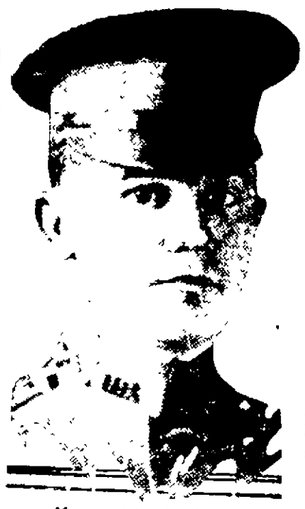

Mayor Adolph Unger.

When bread dealers in Tiffin, O., refused to lower their prices, Mayor Unger established three bread stores in that city, had bread shipped in from Toledo, O., and sold it for six cents, two cents below the dealers' price. The mayor pays five cents for the bread. He is using the cent profit to finance other blows at the H.-C. L.

30 YEARS AGO

THE WEEKLY REPUBLICAN was much pleased at the installation of telephone No. 19 in their office. They advised the people to send in their news over the wire.

THE GROUND HOG FAILS to see his his shadow and a short winter was predicted.

MRS. LOUIS FAULHABER, mother of M. B. Faulhaber fell down the cellar stairs, and was seriously injured.

EFFIE ELLSLER, THE NOTED actress appeared at the opera house in Hazel Kirke, a popular play of the day.

THE Y. P. S. C. E. OF THE church of Christ worked hard and raised enough money to purchase a new organ for the church.

THE HUMANE SOCIETY WAS organized and Rev. F. O. Eldred was elected president; Mrs. E. C. Sampsell, vice president; Cassie Wooster, secretary and T. L. Nelson, treasurer.

NOTICE

Dr. Frank A. Lawrence announces the removal of his office to the Middle avenue (Chronicle) over the Walk-Over Shoe Store. Phone 2066; Res. 2088-R.

FROM OVERALLS TO MILLIONS IS CHEMIST'S JUMP

Alexandrovitch Vonsiatsky.

Alexandrovitch Vonsiatsky, descendant of a noble Russian family but working as a chemist in a Baldwin locomotive factory, is to become the husband of Mrs. Marion B. Stephen heiress to $40,000,000. He is twenty-three. Mrs. Stephen is forty-five.

With the exception of half a dozen young pitchers the New York Yankees will try out very few rookies this spring.

Is a bad skin your handicap?

Try the Resinol treatment. It makes red, oily, blotchy skins fresher and more attractive

RESINOL

Soothing and Healing

Let's Go!

Cadillac Roadster
Dodge Roadster
Ford Roadster

The Price Is Right

Call ANDRESS 2051

Water at Broad (Down the hill)

Will Pay Cash for 1920 Ford Touring

Free Cooking School at the Wilkins & Hurst Co.'s store every day from 2 to 4:30 p. m. Ladies invited. —Adv.

VULCANIZING
TIRES AND ACCESSORIES
At the Sign of the RED ARROW
WHIDDEN'S
Opposite West Market
Phone 2095.

Chronicle-Telegram Classified Ads give the best results. Try them!

CHEAPER THAN A BROKEN ARM AND GUARANTEED FOR EIGHT MONTHS

We can rebuild your battery cheaper than you can afford to break your arm cranking a balky motor. Prices reasonable. And we guarantee you eight months' more service from your old battery. Bring yours in now for rebuilding. As we will store it free till April 1st.

Cooper Battery Service

Opposite W. Side Market House

SAVE YOUR OLD TIRES!

Have you an old tire that has worn thin and seems unfit to use?

If you could reinforce the tire with a good reliner at price from $3 to $6.00, would you care to take a chance and invest the money?

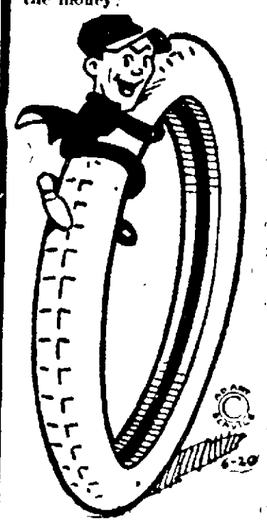

Well, we are going to give you an opportunity to save the tire with very little sum.

On Saturday, February 4th, we will offer 100 high class reliners at the following prices

30x3 1-2 and 32x3 1-2 each $1.50
31x4, 32x4, 33x4 and 34x4, each $1.75
34x4 1-2, 35x4 1-2 and 36x4 1-2, each $2.00
36x5 and 37x5, ... $2.25

Remember the sale is for one day only.

Also remember that we carry in stock all sizes of the famous Michelin and Mason tires and tubes. Goodyear seconds, too.

The Elyria Belting & Machinery Co

584 BROAD ST.

(O. C. ALTFELD, Manager)

4% ON SAVINGS

The only Bank in Elyria under U.S. Gov't Supervision

1ST NATIONAL BANK IN ELYRIA

In the Early Days of Lorain County

and through the years of Elyria's growth, farmers, business houses in all lines, people in every walk of life, have looked to the First National Bank for co-operation in their financial affairs—AND THEY HAVE ALWAYS RECEIVED IT.

This bank, nationalized in 1863 and the only bank in Elyria under United States Government Supervision, invites your accounts, small or large. It assures you of the same constructive banking service that it has rendered to Lorain County people for 58 years.

Saturday Specials!

15c Canvas Gloves, Saturday only 10c
25c Soft Collars, Saturday Only 20c
50c Suspenders, Saturday Only 39c
35c Garters, Saturday Only 25c
50c Belts, Saturday Only 39c
25c Socks, Saturday Only 19c
$2.50 Union Suits, Saturday Only $1.89
$2.50 Shirts, Saturday Only $1.89
$7.50 Boys' Sweaters, Saturday Only $5.35

OVERCOATS

An opportunity came to us to clean out the winter Overcoat stock of a High Grade Specialty Overcoat House. There were 45 coats—beautiful shawl lined cloth, finely styled and richly tailored.

These coats have sold during the season in the leading men's wear stores at $45.00. You can take your choice of these coats at

$28.50

THE FOSTER-FITCH CO.

...ON BOUNDARY

...ter, Feb. 3—Official de... Thursday at Pre... Sir James's office of Sir ... statement in Dub... Premier Lloyd George ... understanding with ... Collins by which "large ... in Ulster were to be ...

...RAY HAIR APPLY SAGE TEA

...k Young! Bring Back ... Natural Color, Gloss and Attractiveness

...ommon garden sage brewed ... heavy tea with sulphur added, ... turn gray, streaked and faded ... beautifully dark and luxur... Just a few applications will ... a revelation if your hair is ... streaked or gray. Mixing ... Sage Tea and Sulphur recipe ... home, though, is troublesome. ... easier way is to get a bottle of ... eth's Sage and Sulphur Com... ...d at any drug store all ready ... use. This is the old-time re... improved by the addition of ... r ingredients.

While w spy, gray, faded hair ... of sinful, we all desire to re... our youthful appearance and ... activeness. By darkening your ... with Wyeth's Sage and Sul... Compound, no one can tell ... use it does it so naturally, so ... ly. You just dampen a sponge ... soft brush with it and draw th... ...rush your hair, taking one sma... ...nd at a time, by morning all ... hairs have disappeared, and ... another application or two ... hair becomes beautifully dark, ...sy, soft and luxuriant.—Advt.

DANCE
SATURDAY, FEB. 4th
THE MIDWAY
...ngements can be made for ...sportation at Baron's Jewelry ... for Eastern Heights Bus. ... will leave at Baron's at 9 and ... P. M.

ADDS ELYRIA

...is noted that Dr Mahon, the ...alist, has added Elyria to the ... of towns favored with his visits ...d we prophesy the same suc... for him there as he has had in Sandusky where, for several ..., he has maintained one of the ...st practices in chronic disease ...y physician ever visiting this ... Next visit to Elyria, Tuesday, ...uary 7th. Andwur Hotel.—

...ESS VISITS HER BETROTHED CHEMIST

NEW YORK, Feb. 3.— Mrs Marion Buckingham Roam Stephens, the $40,000,000 Chicago heiress, who is engaged to the Russian chemist, Anastase Vonsiatskoy-Venalatsky, paid a visit with him today to the Russian cathedral and consulted with the Rev. Father Turkovitch concerning their wedding scheduled for tomorrow.

The couple left the hotel Chatham, where the heiress is stopped, quite early and reached the cathedral before noon. So far as could be learned they traveled in a Fifth avenue bus. When they left, after their conferenc, they again boarded a bus. All arrangements, "it is said" were mae for tomorrow's ceremony.

transferred to the Irish free state."

This statement was issued by Colonel Spender, secretary to Sir James, after the conference between Craig, who is the unionist premier of the Ulster government, and Collins, who is minister of finance in the Irish provisional government at Dublin.

Immediately after his arrival here from Dublin, Sir James issued a statement saying

"The hitch in the negotiations really is serious Yesterday Collins produced maps indicating he already had pledged himself to bring into the Irish free state, almost half of northern Ireland, including the counties of Fermanagh, Tyrone, Armagh and Down, and the cities of Londonderry, Innaskilling and Newry."

Arrangements were made for a conference between Sir James and the premier later in the day and belief was expressed that the Ulster leader would tax Lloyd George with having a secret agreement with Collins regarding Ulster territory.

Sir James Craig is expected to confer with colonial secretary, Winston Churchill, in London either this afternoon or tomorrow. It is also possible that another conference may be arranged with Michael Collins in an effort to break the deadlock which developed in Dublin on Thursday

Sir James offered to lay the whole proposition before the Ulster cabinet and to consult his colleagues upon any further steps

The Dublin correspondent of the Star telegraphed as follows:

"The provisional government is taking steps to counteract the Belfast (Ulster) parliament in every way If this sorry game of cross purposes continues many services like that of the postoffice, education and agriculture will be reduced to a state of chaos."

WIFE CHARGES MOTHER-IN-LAW STOLE AFFECTIONS OF "SONNY BOY" HUSBAND

Mrs. Robert E. Dickerman and her youthful husband.

Mrs. Robert E. Dickerman of New York is suing Mrs. Frank L. Dickerman, her husband's mother, for alleged alienation of her husband's affections Mrs Dickerman is forty-seven and her husband twenty-seven. Her story of their courtship includes a chapter dealing with "ten wonderful nights in Paris."

GERMAN RAIL

(Continued from Page One)

...tory making more and more ... sharper ... than Germany ... the days of the Hohenzollern monarchy. Never in the days of the Hohenzollern dynasty did the government go so far as to contemplate a strike fund

A spectacular fight with labor arrayed against the government is in prospect. President is determined to crush movement in its incipiency while trade unions are pushing to ... of the rail men

SHOOT GUARDS

(Continued from Page One)

which rambled in ... last night These tanks are moving up and down the street this morning, ready to hurl forth a volley of steel and lead at the least sign of an attempt to storm the mill

Citizens of Newport awoke this morning, or rather arose for few of them slept, after a night of terror that was marked by almost continual firing, the rattle of rifles and revolvers being broken only by the rumble and clanging of ambulances as wounded men were being rushed to hospitals. The number of wounded is ... certain officials estimating ... be large, but hospital ... showing it to be exceedingly small when compared with the amount of shooting.

APPREHENDED IN ACT OF PURLOINING TIRES

CINCINNATI Feb 3.—After a long chase, in which many shots were fired and one man wounded, police today ... their names as Edward and ... Barb of Pittsburgh who, police say, this ... automobile tires when ... ed. The men ... when ... peared and ... followed shots were fired ... police and the men ... Edward ... ear was pierced by a bullet

OFFER $800 REWARD FOR SLAYER CAPTURE

DAYTON Feb ... ton police were notified today that $500 will be paid for the capture of Fred Benton dead or alive, and if taken alive and convicted an additional $300 will be paid to his captor. Benton is wanted for the murder of Robert Marshall, deputy state game warden, at Camden ... while assisting in a dry raid when shot through the back Benton is supposed to be in Kentucky and members of his family at Camden are under police surveillance

Tommy's uncle asked him the name of May's young man

"I call him April Showers," replied Tommy.

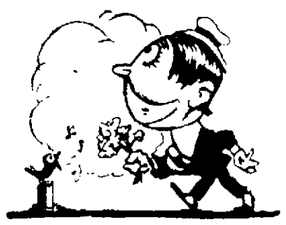

"April Showers?" cried his astonished uncle. "What ever makes you give him such a ridiculous name?"

"Because he brings May flowers," Tommy explained.

Thin Folks

If you are ... this and not ... let C. W. Phillips, also R. U. ... supply you with Burn-Proof oil. It is guaranteed to increase weight, strength and restore energy ... and nerve force.—Advt.

BOY OWNS VOICE OF FIVE OCTAVES

Roberty Murray demonstrating his range.

Robert Murray, twelve-year-old pupil of Frederick Haywood of New York city, is said to possess a voice range greater than any known singer. In technical terms the range of his voice is from C 128 V P., below middle C., over five octaves to 6827 V P S., or over the top of the present piano forte The lad sings in three languages and renders difficult arias with ease.

Predict Bonus

(Continued from Page One)

...funding commission by the ... ...

Frazier amendment adopted ... the bill was passed in the senate the commission would not be permitted to fund any of the loan for a period longer than 25 years at interest not less than 4 1-4 per cent.

Secretary of the Treasury Mellon insisted that the limit should be fifty years pointing out at the same time that some of the countries cannot pay a rate of interest of more than 4 per cent.

Chairman Fordney told the president he believed this limitations could be removed while the bill was in conference.

Wasting Efforts.

WASHINGTON, Feb 3.—Any ... for hope that payment of a soldier bonus might be effected through loosening of the liquor laws to permit the manufacture of light wines and beer under a high tax, went a-glimmering today

"You are just wasting your time and ... our," said Representative Green, acting chairman of the ways and means committee, to witnesses appearing today to urge the liberalization of the Volstead law to provide funds for a bonus payment

"More than two thirds of the present senate and house voted the liquor laws on the statute books and they wont be modified"

BALLOTING

(Continued from Page One)

until late Saturday or possibly Sunday

The 55 cardinals of the conclave are immured from the outside world as completely as though they were living on another planet. Communication with the outside is absolutely impossible.

During the ceremonies of balloting the cardinals wear the "ferocia" a violent colored cloak, with cowl The cloak will not be removed until a successor is chosen to the late Benedict XV

It is regarded as possible in some quarters that Cardinal O'Connell of Boston may arrive before a new pope is elected.

As the actual balloting began claims were made by adherents of Cardinal Gasparri, papal secretary of state, that the "reconciliation faction" was gaining strength. The Gasparri group wishes to carry out the policy of the late pope Benedict XV for reconciliation between the vatican and Italian state

WHY ARE SOME WOMEN POPULAR,

happy, beloved and successful, while others drag out a negative existence, of no use to themselves or anyone else? Except in a few cases the answer is to be found in a state of freedom from the trouble known as "female." The well woman radiates cheerfulness and serenity, while the ailing one repels because of her lack of these qualities. It is not necessary, however, to harbor aches and pains, and the "blues" that make one a burdensome to society. The use of Lydia E. Pinkham's Vegetable Compound has brought relief to such women, and given them a new lease of life.—Advt.

MARKETS

CLEVELAND, Feb. 3—Butter, extra, 43 1-2@44; prints 44 1-2@4... firsts, 42 1-2@43; packing stock 16@18; eggs fresh, 40 Ohio firsts, 37@38; western firsts 37; others unchanged.

STOCKS

NEW YORK, Feb. 3—The stock market was active and strong at the opening today, all the active issues being in large demand and advancing sharply. United States showed a gain of 5-8 at 86 7-8 and Baldwin rose 3-4 to 98. Studebaker moved up one point to 91 1-8 and Chandler showed a gain of one point at 60 3-4. Cluett Peabody rose 2 1-2 points to 60 1-2 and United States Rubber showed a gain of 3-4 at 55 3-8.

The railroad stocks were fractionally higher. Mexican Petroleum rose 5-8 to 113 5-8 and General Asphalt showed a gain of 1 1-2 at 60 1-4.

CLEVELAND LIVE STOCK

CATTLE — Rcts. 250. Market steady.

CALVES — Rcts. 200. Market steady. Top 14.00.

SHEEP AND LAMBS—Rcts. 1,000 Market steady. Top 14.00.

HOGS — Rcts. 2500. Market 10 to 25c higher. Yorkers 10.00; mixed 9.75@9.90; heavies 9.50; mediums 9.75; pigs 10.00; roughs 7.00; stags 5.00.

TOLEDO, Feb. 3—HOGS: Receipts, light; market, higher.

Selected heavies	$8.75@$ 9.00
Good mediums	9.25@ 9.50
Heavy Yorkers	9.50@ 9.75
Light Yorkers	9.75@ 10.00
Good Mixed	9.50
Bulk of Sales	$9.50@ 9.75
Common to light pigs	$9.85@ 10.00
Roughs	6.50@ 7.00

CATTLE: Market, steady.
VEAL CALVES: Market, steady
SHEEP AND LAMBS: Market, steady.

CHICAGO, Feb. 3.—Wheat today opened 1-4 to 5-8 higher; corn and oats 1-8 up. Provisions higher. Opening:

Wheat May 1.23 3-4@1.2..; July 1.08 to 1.07 5-8.

Corn May 54 3-4@5-8; July 56 ...

Oats May 39 1-2 to 3-8; July 4..1-2.

Lard March 10.37; May 10.52@... July 10.82.

Ribs May 9.80.

American Can	38 1-4
American Car & Fdy.	146
American Locomotive	107 7-8
American Smelting	46
American Zinc	13
Anaconda	48 3-4
Atchison	96 1-2
Atlantic Gulf & W. I.	27
Baldwin Locomotive	98
Baltimore & Ohio	34
Bethlehem Steel Prfd	61 1-2
Butte and Spr.	27 1-2
Canadian Pacific	124 3-8
Chic., Mil & St. Paul	18 3-4
Erie	8 7-8
General Electric	147
International Paper	59 7-8
Marine	15 1-2
Marine Preferred	68 3-4
Mexican Pete	113 1-8
Northern Pacific	77 3-4
Pittsburgh Coal	60
Reading	73 3-8
Republic Iron & Steel	53
Southern Pacific	83
Southern Railway	18
Studebaker	91 1-4
Texas Company	45 1-8
Union Pacific	128
U. S. Ind. Alcohol	45
U. S. Steel, common	86 1-2
Utah Copper	63
Westinghouse	52

Electrics Lose To K. C. Team

The Knights of Columbus won two out of three games from the Lorain County Electrics at the Temple alleys Thursday night. All of the games were close except the second, which was won by the Electrics, Barber and Miller for the Electrics and Rapple and Coughlin for the K. of C. were high men.

Lorain Co. Electrics

Branson	112	193	196	502
Kerr	166	202	154	522
Barber	158	152	144	454
Miller	202	167	176	545
Tite	168	194	164	526
Totals	806	909	804	2549

K. of C.

Banville	180	171	155	506
Wagner	158	151	152	461
Walsh	131	161	202	494
Rapple	225	160	163	548
Coughlin	201	199	162	562
Totals	890	842	839	2571

Stop Worrying About Kidneys

Prove in few minutes that your Backache is only Lumbago. Try St. Jacobs Oil

Kidneys cause backache? No! Listen! Your backache is caused by lumbago, sciatica, or a strain, and the quickest relief is soothing, penetrating St. Jacobs Oil. Rub it right on your painful back, and instantly the soreness, stiffness and lameness disappears. Don't stay crippled! Get a small trial bottle of St. Jacobs Oil from your druggist, and limber up. A moment after it is applied you'll wonder what became of backache or lumbago pain.

Rub, old, honest, St. Jacobs Oil whenever you have sciatica, neuralgia, rheumatism or sprains, as it is absolutely harmless, and doesn't burn the skin.—Advt.

Hand made Spring Hats just arrived, special at $5. Melaine Farr, Turner Blk. 1t

REID BROS.

Odd Lot Shoe Sale

Still On

REID BROS.

661 Broad St., Corner Chestnut

It's a little bit out of the way, but it pays to walk.

BRENNER'S First Clearance Sale

IS NOW ON

Our entire stock of Dry Goods, Ladies' and Gents' Furnishings and shoes will go at unheard of prices.

We have no rent or big overhead expenses to pay, consequently you receive the benefit.

A visit to our store during this sale will convince you.

The Big Store on Corner of Lodi and Lake Avenue

BRENNER'S HOME DRY GOODS STORE

STORE

Open Evenings Until 8:00

$7.50 per ton Cash

If you want the best results from your stove or furnace, burn

Forest Hill Lump Coal

We only have to sell FOREST HILL once to a customer—after that it sells itself.

Uptown Office at Baron's Jewelry Store
DIAL 2736

West Side Lumber & Coal Co.

STARTING FEBRUARY

By including several New Styles of Women's Oxfords and Satin Strap Slippers at

$5.85 AND $4.95 A PAIR

Plenty of Boots at the Same Prices if Preferred

WOMEN'S SPATS

at Greatly Reduced Prices, $2.50 to $3.50 grades now $1.45

$4 to $5 grades now $2.95

Our entire stock included.

VESTAL

SHOES WITH CHARACTER

Men's Overalls

Heavy blue Denim, plain blue reinforced seams, well and strongly made. These garments for merly sold at $1.25 per pair, we offer them Saturday as a very special bargain at **93c**

See Our Window

WORKINGMEN'S BARGAIN STORE.

Special Sale of Bags and Boxes

Saturday Only

An unusual opportunity to purchase genuine leather hand bags and Vanity Boxes, made in the newest shapes and colors, including Jade, Blue, Grey, Brown and Black, will be yours if you visit

The KENILWORTH GIFT SHOP

230 East Second Street

Saturday, February 4th

—$4.95—

New bags with an actual value of from eight to twelve dollars each will be sold at $4.95. These are just the bags to match the new spring suits and cannot be duplicated elsewhere in Elyria, either as to price or quality.

BEAD BAGS

A few very fine bead bags of exquisite coloring and designs, actual ten to twenty dollar values, will be on sale at $6 and $10 each. Of course no two are alike, and if you wish something exclusive at about half price, you should select one of these bags early as the supply is limited.

For Dress Occasions

Maybe the story of the football hero who wore tan shoes with evening clothes to the Junior Prom is time-worn, but it has a point. Unless you have a pair of patent leather cloth top buttoned Shoes among your Footwear, an occasion calling for formal daytime dress will find you in an awkward position. These are built on a last that looks to comfort as well as style.

$8.00

...ett's Shoe Store

...9 Broad Street——1922

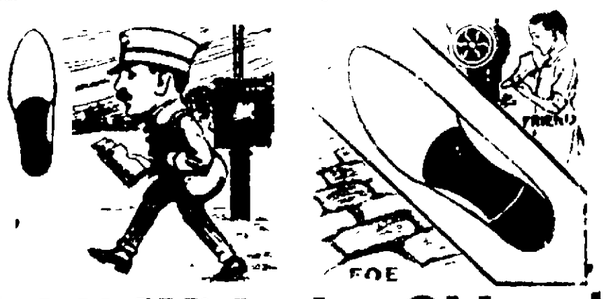

Off With the Old— On With the New

We don't mean new shoes but newly repaired shoes; rebuilt like new by us, the expert shoe repairers of this city. Ladies' slippers, high shoes, shoes with long, narrow vamp and high French heels—all kinds of fancy shoes reshaped and remade. Wear Counterbalanced Rubber Heels. They are heavier at the point of wear, which also will reshape your shoes the way they should be.

Economy Shoe Shop

26 EAST AVENUE — OPPOSITE PARKVIEW

"LITTLE JOE'S"

"The Dominant Restaurant"

Telephone 2553 — On Broad Street at 549 — **Telephone 2553**

Appealing Particularly to Ladies and Gentlemen Who Appreciate the Better Things in Life

Our Kitchen is the Most Unique in Ohio and Always Open for Your Inspection. Our Cooks are Always Pleased to Show You About

---and you could buy no beter food, no greater variety, no more service if you paid thrice the price we ask
---and then too, there's a lot of good will goes with it.

First Class Cooks—Better Service—Individual Attention

CATERERS OF DISTINCTION

CATERERS OF DISTINCTION

Private Dining Room In Connection for Banquets and Private Parties

---

W. Catalano

We have a complete line of Fresh Fruits and Vegetables daily. If you want to enjoy your Sunday dinner come in and see us before going elsewhere. Our prices are reasonable.

We Serve Little Joe

All Fish and Sea Foods

served at "Little Joe's come from

RIES

the Fish Man

at East Side Market

Quality always guaranteed

Only in

BOYLAN'S COFFEE

do you get the satisfaction of taste

It's being sold at "Little Joe's" Restaurant

Boylan's

The Brown Co.

Does "Little Joe's"

PRINTING

We can also serve you as well

Telephone 2708 115 Mill St.

ASK "LITTLE JOE" about the

COAL

supplied by

The Spaulding Coal & Supply Co.

If it is

Insurance

or

Bonds

We can serve you

C. H. Sotherden & Son
602 Bank Bldg.

When you're enjoying the delicious meats served at "Little Joe's" just remember that the

Geo. Hoffman Market

supplied them

Success To "Little Joe"

And —May our bright lights so shine on his food that his patrons may see and eat thereof that their bodies and brain may be properly nourished.

The Ohio Public Service Co.

405 Broad Street

A. E. GRAY

The quality

BUTTER

is served at Little Joe's also

Cheese - Eggs

You might ask for our home made salad dressing

A. E. GRAY
East Side Market

Co-operating with "LITTLE JOE" Who serves the best

MILK — AND — CREAM

The Tattersall Dairy

SHERWIN-WILLIAMS PAINT AND COLORS

were used in decorating Little Joe's Restaurant and were furnished by

The Farm Implement Company
Tel. 2193 328 Broad St.

FOR PURE ICE

and good service
Call

THE HYGIENIC ICE CO.
Phone 2500

Ask our LITTLE JOE about our

FRIED CAKES — AND — DOUGHNUTS

He Knows

UNDERHILL CREAMERY CO.
Telephone 2633
317 Broad St. We Deliver

OUR MUSIC, LIKE LITTLE JOE'S EATS IS ALWAYS THE LATEST AND BEST

Have you heard the latest Recreations. You may hear them with your eats at Little Joe's.
All the latest hits in sheet music and records available

"Everything Musical"

GEO. A CLARK CO.
543 Broad St.

The wife, Mrs. Mary Wrenn Garland, who is waiting for her "big boy" to return, Baby Margaret, who may be the love magnet that will draw him home, and a new photo of Charles Garland

Will the vision of his daughter reaching out her pudgy little hands in entreaty to be held in his arms draw Charles Garland eccentric millionaire, away from his soul twin" and back to his family? Mrs. Garland believes it will—that and her love. In her home in Dedham, Mass., she is caring for the baby Margaret and awaiting the arrival of another little one and the return of Garland He is still seeking his "soul twin," Lillian Conrad, who left him suddenly after the light of publicity became strong "He's just a boy What do you expect from a boy" she says of Garland "I shall love him and still wait for him He'll come back to us as soon as he puts aside his false ideals."

Miss Doris Benson.

Miss Doris Benson, Massachusetts agricultural college co-ed, says that she, too, is ready to help Charles Garland millionaire "idealist," live according to his theories on his farm at North Carver, Mass. Garland's "soul twin" Lillian Conrad, deserted him about the time he announced emphatically that they would "live their lives" as they believed regardless of man-made laws and the fact that Garland has a wife and baby Miss Benson and Miss Conrad are friends, also.

Nova

NOVA Feb 2—Mr and Mrs Alva Biddinger and children of Olivesburg were Sunday guests of Mr and Mrs O H Vance

Miss Edna Richards of Lorain spent Saturday and Sunday with her uncle and aunt Mr and Mrs J J Deitel

Ira Fast of Ashland is spending the week with his son Mr L R Fast and family

Mr and Mrs W B Hart and Mr Mrs O W Piper attended the automobile show at Cleveland on Tuesday

Clayton Biddinger and brother Otis Biddinger have recently purchased the United Food Grocery stock in Wellington

Dr Richards is able to be out after a two weeks illness with grippe

Miss Aletha Fast has been sick past week

Mr and Mrs J W Burch and family motored to Orrville and were Sunday guests of Mr and Mrs Nelson Hostetter

The Foreign Missionary Society met with Mrs Jane Phelps Thursday afternoon Mrs Archer was program leader Mrs Cordero and Mrs Crumrine conducted the Mystery box

A little son was born to Mr and Mrs Foreit Crumrine Saturday A M January 28

Francis Keane teacher of the Murray school with his pupils are preparing an excellent literary program to be given Friday evening February 3

On Monday evening while Robert Stoler was returning from school and while standing in front of the school house crossing the R R track he was pitched forward and thrown out falling upon his head breaking large cut on his head

Before he drove away were with had fainted took had passed over his body bruising his and bid time he resting as could as possible

Paul Keane [illegible] Weatherson [illegible] mumps

[illegible]

[illegible] Mr and Mrs [illegible] to those who [illegible] of their [illegible] tributes and to the singer for their songs

Sunday marked the end of the Union Revival services [illegible] During the four weeks [illegible] effort the attendance and [illegible] and interest spiritually increased A spiritual awakening is felt and need at every community [illegible]

for many years have our churches [illegible] such an awakening op[illegible] people have signed [illegible] pledges themselves to a [illegible] of [illegible] in reconsecration and consecration At the [illegible] evening service [illegible] collection was taken [illegible] the services of Prof [illegible] the evangelist singer who [illegible] the services The [illegible] $219

School Notes

[illegible] February 10 [illegible] Ralph Weaver who [illegible] will give a [illegible] house Nova Feb [illegible] One third of [illegible] Nova high school [illegible] will go to New [illegible] to have the pupils [illegible] Arnold [illegible] Brown [illegible] Mary Shaw [illegible] Cleveland

Domestic Workers Meet

WELLINGTON Feb [illegible] Monday

[illegible] Friday evening Feb 10 in the Novo [illegible]

On April 1st [illegible] Richbrodt [illegible] charge of the Nova [illegible] Mills [illegible] assist in [illegible]

Mrs Sarah Motter passed [illegible] at the home of her daughter Mrs [illegible] Hippen on last Friday morning Mrs Motter had reached the age of 91 years and [illegible] months and [illegible] about two weeks before her death was able to converse and [illegible] just in her usual manner [illegible] and cheerful [illegible] won[illegible] a large circle [illegible] friends [illegible] funeral services were conducted by [illegible] at the home of Mr and Mrs John H [illegible] wish to express their gratitude to those who [illegible] the [illegible] of floral tributes and to the singer for their songs

Safe Milk for INFANTS and INVALIDS

ASK FOR Horlick's the Original

Avoid Imitations and Substitutes

Horlick's Malted Milk

For Infants Invalids and Growing Children The Original Food Drink For All Ages | Rich Malted Milk extract in Powder No Cooking — Nourishing — Digestible

A VICTROLA WHEN YOU'RE TIRED

Music smooths the kinks out of the day's problems. It "knits up the ravel'd sleave of care," and affords an illimitable source of mental and spiritual refreshment.

Only with a Victrola and Victor Records can you realize full opportunity to enjoy complete variety of the world's best music—interpreted by the world's greatest artists of instrument and voice.

Get your Victrola now. Ask about our rental-payment plan.

All the New February Records. It's an unusually good list

DAY'S MUSIC STORE

VICTROLAS RECORDS

"Only One Thing Breaks My Cold"

THE relief that Dr King's New Discovery gives from stubborn old colds and crushing new ones, tight chest and throat torturing coughs has made it the standard remedy it is today. Time-tried for fifty years and never more popular than today. No harmful drugs

You will soon notice the relief in loosened phlegm and eased cough

Always reliable, and good for the whole family Has a convincing healing taste with all its good medicinal qualities. At all druggists, 60 cents

Dr. King's New Discovery For Colds and Coughs

The Results of Constipation are sick headaches, biliousness, sallow skin, waste matter in the intestinal system Correct this health-undermining condition by taking Dr. King's Pills 25 cents All druggists

PROMPT! WON'T GRIPE Dr. King's Pills

AS IT SHOULD BE.

"Henry and Lizzie Ford Witnesses in Fliv Accident."—Headline in Grand Rapids News.

• • • • •

SPILLING THE SOUP.

The following letter has been received by a local wholesaler from a Boston merchant:

Boston, Mass.

Dear Sir—When I ordered that soup one of your salesmen, and you send me by the freight and that soup was here in Boston freight office over one week, I thing one time I go down and I see that box belongs to me And want em taken to the store. Agent toll me he is charge 25c and I say to him I ingo to pay 25c and I toll him to send em back to the company and he say allright but he dont send em back. So this is no my fall So I ingo to pay storage on soup. Do watt you please. Thank you.

• • • • •

WONDERS WILL NEVER CEASE.

Dr. Psaki and Emanuel Psaki * * * do not deny the operation but they contend it was necessary to save the woman's life. The woman died —Daily News

W. R. C. TUESDAY

WELLINGTON Feb [illegible] Next Tuesday the Women's Relief Corp will hold an important business meeting in their hall Every member is urged to attend

Yeast Vitamon Tablets Bring Real Beauty

Banishes Skin Eruptions. Puts On Firm Flesh, Strengthens The Nerves and Increases Energy.

Concentrated Tablets Easy and Economical to Take. Results Quick

Of what use are beautiful features if you have an ugly skin flabby flesh, hollow cheeks or a scrawny neck? Mastin's VITAMON is positively guaranteed to give you new health beauty and a well rounded face and figure

If you want to quickly clear your skin and complexion put some firm, healthy flesh on your [illegible] release your nerve force and power [illegible] and feel 100 per cent better [illegible] two of Mastin's tiny yeast VITAMON Tablets with each meal and [illegible] Mastin's VITAMON contains concentrated yeast vitamines as well as two still more important vitamines Soluble A and Water Soluble C [illegible] the magic vitamines bring instant [illegible] complexion becomes fresh and [illegible] instead of pale [illegible] the eyes bright [illegible] The whole system is toned [illegible] invigorated and those who are [illegible] weight begin to get some firm [illegible] rapid and amazing [illegible] results the success is absolutely guaranteed Be sure to remember the name—[illegible] vitamine tablet There is [illegible] substitutes. You can get good [illegible] druggists [illegible]

MASTIN'S VITAMON TABLETS THE ORIGINAL AND GENUINE YEAST VITAMON TABLETS

Are Positively Guaranteed to Put On Firm Flesh, Clear the Skin and Increase Energy When Taken With Every Meal or Money Back

If it isn't MASTIN'S it isn't VITAMON

SPECIAL NO. 6

Bed Room Suite

3-piece American Walnut Bed Room Suite, consisting of Bed, Vanity Dresser and Chifforobe, complete for

$99.98

Visit our Kitchen Utensil Department

The HARRY H. SMITH Co.

Weather Prophets

This Coupon will not appear again. If you haven't mailed or brought your Coupon in yet, act quickly, for our supply will not last long. Our price, while they last, only 69c.

Coupon

This Coupon and 69c Good for One $1.00 Weather House Prophet

An Excellent Gift for All Occasions

When the weather is fine, the two children will be out, and when rainy weather is approaching, the witch will come out 8 to 24 hours ahead of rain or snow. The hygrometer will tell advance weather reports better and more reliably than general weather reports It also has Thermometer, Elk's Head, Bird's Nest, etc Mail orders 8c extra for packing and postage

BOYLAN'S

ERIE CORDS

Fully Guaranteed

FRESH STOCK

30x3 1-2 N. S.	$14.95
32x3 1-2 N. S.	$20.86
32x4 N. S.	$26.52
33x4 N. S.	$27.56
34x4 N. S.	$28.34
32x4 1-2 N. S.	$30.29
34x4 1-2 N. S.	$31.07
33x5 N. S.	$37.31
35x5 N. S.	$38.87
35x5 N. S.	$41.60

The Coleman & Burnett Co.

Next to Elks' Club Elyria, Ohio

Ford Radiator Caps

Special Price 48c
Stop Lights $1.98
Peerless Honeycomb Radiators for Fords $18.00

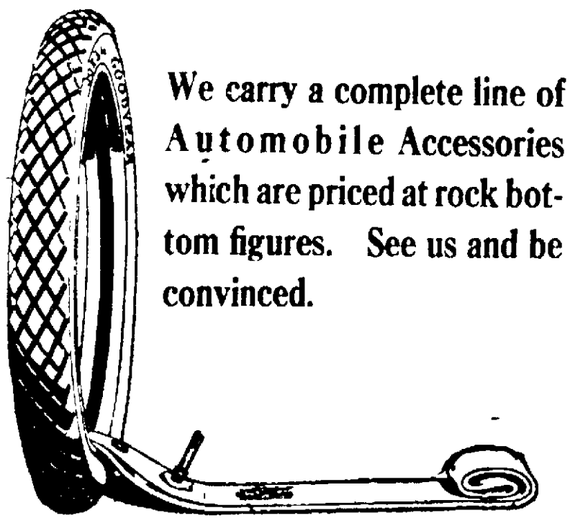

We carry a complete line of Automobile Accessories which are priced at rock bottom figures. See us and be convinced.

City Hardware Co.

Opposite Postoffice

For Results Try An Ad in Our

GREAT REMOVAL SALE

Everything must be sold REGARDLESS OF COST, building to be torn down.

ELYRIA UNDERWEAR AND FURNISHINGS CO.

512 BROAD STREET (Andwur Block)

Grand— "Camille" Alexander Dumas has been dramatized and is to be shown on the screen today and Saturday This is a wonderful story of a young man who gives up his career for a notoriously bad woman, and she gives up her former life for his sake. Later she sends him back to his career, while she dies alone in poverty.

Strand—The Carpentier - Dempsey fight pictures still draw well at this theater They will close on Saturday, and if they have not been seen yet, they should be as this is the last opportunity in this city

Dreamland— "The Money Changers" will show today and tomorrow. This film shows the ease with which money can be acquired and the rapidity with which it can be spent.

Colonial—Hundreds of people have been delighted with Charlie Chaplin in "The Idle Class," and Norma Talmadge in "The Wonderful Thing." This big double bill with one price of admission has been a popular one this week.

American— A new version of "Camille," Alexander Dumas' wonderful novel dramatized, will show today and tomorrow This film is a popular one wherever shown.

Burlesque

Rialto— "Parisian Flirts," will be the attraction tonight. This is a star attraction that is far away the best that has yet been seen in the burlesque line in this city. There are high class comedians, pretty girls and plenty of singing and dancing

AMHERST

Legion Dance Attracts Many

AMHERST, Feb 3 — A large number of local people as well as a host of Elyria and Lorain couples attended the annual American Legion dance in the Redington hall last evening Several pleasing novelties were part of the evenings program and confetti galore was passed out The dance lasted until the small hours. Refreshments were served and music for the occasion was furnished by Russell's orchestra, of Cleveland

IMPORTANT MEETING FOR EX-SERVICE MEN OF AMHERST

AMHERST Feb 3 – An important meeting for all ex service men in this vicinity has been called for next Tuesday night at the American Legion club rooms The meeting will be in the interest of the state bonus for ex service men and attendance is urgently requested

Great for Bad Coughs and Colds

Make Your Own Medicine and Have the Best There Is

Play Lakewood Tonight

AMHERST Feb 3 The Ford Service basket ball quintet will play the fast Lakewood Congregational church at the local gymnasium this evening In a preliminary game the Platos' Clothiers will play the Lorain Presbyterian church outfit

Mrs. Deiner Hostess

AMHERST Feb 3—Mrs Fred Deiner entertained a number of her friends at her home on Lincoln court yesterday afternoon in honor of her birthday This afternoon was spent in music and chat and at four o'clock a delicious luncheon was served by the hostess The dining room was prettily decorated with pink carnations Mrs Deiner was the recipient of many pretty and charming gifts by her guests

TO TIRED, SICK FOLKS

Don't Drag Through Life Half Sick and Half Well Take this Advice

Go to your druggist and ask him for Gude's Pepto Mangan and take it with your meals for a few weeks and see how your health improves.

If you are pale, tired, lack ambition and vigor, you know yourself that if you had plenty of red blood that you would not feel tired and half sick all the time The only sure foundation of permanent health is good blood. Gude's Pepto-Mangan builds up your blood with a form of iron that gets into your system quickly It is wonderful You will like it and it will make you feel so well and strong. Life will be worth living again. Try it and you will thank us for telling you about it Druggists sell Gude's Pepto-Mangan in both liquid and tablet form Advertisement.

Send Frank Smith To Penitentiary

Frank Smith, of this city, who was indicted by the grand jury on a charge of larceny and receiving stolen property, and who plead not guilty, Monday, came into court this morning and changed his plea to guilty. He was sentenced to not less than one year in the penitentiary by Judge Redington

RIVKIN CASE IS CONTINUED

The alimony hearing of Fannie Rivkin against her husband Maurice Rivkin came to an end yesterday afternoon after being on trial for two days Judge Redington claimed at the time of determine the case immediately but on agreed to forty days. He believes that the couple could fix up their difficulties and agree to live together again Meanwhile Rivkin was ordered to pay $50 allimony a week pending

DORMUS TRIAL IS POSTPONED

The case of Dash Dormus charged with illegal possession of liquor was again postponed in police court this morning. Mrs Dormus is still in the doctor's care and is a material witness in the case

ASK STRICT ECONOMY

COLUMBUS, Feb 3—Declaring that "the unequal process of deflation has left the farmers of the state and nation in a condition near bankruptcy" a resolution adopted at the closing session of the annual meeting of the Ohio farm bureau federation here urges strict economy in the administration of all public and private business of every nature, to the end that normal conditions and equality of opportunity may be restored to America's basic industry agriculture.

Activities of the agricultural bloc in congress is praised in another resolution. Other resolutions adopted advocate placing a tax limit in the state constitution, urge debt, limitation a budget system, an income tax, an inheritance tax, oppose reappraisal of real estate until such time as "adequate provision is made for the just taxation of other forms of property and income, "object to a sales tax and further exemption of securities, disapprove of increasing any tax rate unless approved by a majority of the voters participating in a general election, condemn the building of "elaborate systems of pleasure boulevards," urge construction of economical and practical market highways, disapprove the principle of issuing bonds to meet state or federal aid in road building and urge patrol and maintenance for roads

Other resolutions adopted approve the proposed purchase of Muscle Shoals by Henry Ford pledge support of prohibition enforcement urge reduced rates on shipments of milk and cream cans and ask banks, building and loan companies and other financial interests to aid in eliminating wildcat securities and questionable investment projects

the postponement was necessary It will be heard early next week, but the time has not been set.

Section C will serve supper at the Church of Christ Saturday, from 4:30 until all are served

Dr. Mahon

Will make regular visits and may be consulted FREE OF CHARGE in English and German at

ELYRIA

Tuesday Feb. 7th

AND WUR HOTEL AND ONCE A MONTH THEREAFTER

L. T. MAHON, M. D

A graduate of Rush Medical College Chicago one of the best known institutions in the United States

He Treats Acute and Chronic Catarrh ringing in Ears, Dizziness Weak Eyes Granulated Lids Discharging disease of the Eye and Ear

Nervous Diseases

Rheumatism, Neuralgia Headache Eczema and all Skin Diseases given special attention

Chronic Diseases

of the Lungs Heart Stomach Liver Bowels, Bladder, such as Bronchitis Shortness of Breath Palpitation, Dyspepsia, Gastritis Loss of Appetite Sour Stomach, Constipation, Ulceration treated in the most scientific manner

Hemorrhoids Piles treated without the knife and no detention from business

Young, Middle-aged or Old Men suffering from Debility, Nervousness and exhaustion.

Epilepsy or Fits Treated by best methods

Diseases of Women

treated in the most satisfactory manner Our home treatment is pleasant to use and gives good results

Those who apply for treatment should bring along a small bottle of urine for examination. References gladly furnished on application Correspondence solicited

His Evening Hours

The large number availing themselves of his evening hours from 7 to 9 has caused Dr. Mahon to make this a permanent feature of his days work So persons may call from 7 to 9 in the evening, as well as other times of the day.

DR. L. T. MAHON,
2716 Monroe Street,
TOLEDO, OHIO.

Office hours, 8-12 a. m., 1-5 p. m. and 7-9 evening.

De Luxe Top Shop

Get our prices for Tops, Door Opening Curtains, Seat Covers and Repairs of all kinds. Quality of materials and workmanship the best.

118 West Ave. Phone 2081
R. J. PRICE

Only Today and Tomorrow

left to see this big double program

Charlie Chaplin

in

"The Idle Class"

and

Norma Talmadge

in

"The Wonderful Thing"

No Advance in Admission
Also Colonial Orchestra

Today and Tomorrow

Earl Williams

in

"Bring Him In"

Also Comedy

3 Days Starting Sunday

Lionel Barrymore

in

"Jim the Pen Man"

Prices 10c, 25c

Now Showing and Continuing Saturday and Sunday
Official motion pictures of The World's Championship Contest

DEMPSEY

vs.

CARPENTIER

Also Comedy

Admission

28c

"The Lo[illegible]"

A thrilling [illegible] the world

Also Comedy

Prices 6c, 17c

COLONIAL

STARTING SUNDAY

Also Buster Keaton in "The Boat"

Richard Barthelmess

Our Adopted Star in His First Picture from His Own Studio

"TOL'ABLE DAVID"

Second Greatest Picture of the Year

Nineteen Fires January Record

Fire Chief Wallace Bates reports that during the month of January the department responded to nineteen alarms The total fire loss is placed at $2,500

Last year in January the department responded to sixteen alarms and the loss was $10,000 of which was at the time of Chronicle Telegram fire

Interesting Demonstration

An interesting demonstration free lecture course given by P. P. Boyes of New York City is working under the auspices of Corn Products Refining Co A large number of Elyria has been feeding and using one of that company's products The object of the demonstration is that the public may see for itself the effect of Mazola in cooking when used in comparison with other control oils being used in the demonstration

STOP RHEUMATISM WITH RED PEPPER

When you are suffering with rheumatism so you can hardly get around just try Red Pepper Rub and you will have the quickest relief known

Nothing like such concentrated, penetrating heat as red peppers Instant relief Just as soon as you apply Red Pepper Rub you feel the tingling heat In three minutes it warms the sore spot through and through Then the blood circulation breaks up the congestion—and the old rheumatism torture is gone

Penetrating Red Pepper Rub made from red peppers comes in little at any drug store Get a jar at once Use it for lumbago neuritis backache stiff neck sore muscles colds in chest Almost instant relief awaits you Be sure to get the genuine with the name Rowles on each package—Advt

RIALTO THEATER

TONIGHT FRIDAY FEBRUARY 3

CHAS. ROBINSON (HIMSELF) AND HIS BIG

PARISIAN FLIRTS

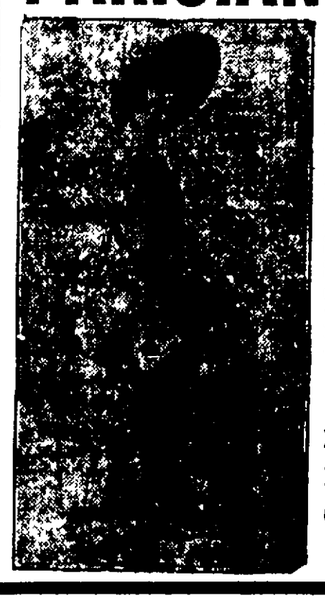

IT'S A BEAR

ALL STAR CAST
CHAS. ROBINSON
MAY BERNHART
IRVING N. LEWIS
ANDY MARTINI
FREDA LEHR
MABEL LEA
SMITH, ALLEN & SMITH AND A CHORUS OF BEAUTIFUL DANCING DOLLS

PRICES

Lower Floor ... $1.00
Balcony 75c, 50c
Gallery 50c, 25c
Plus War Tax

AFTER INVENTORY SALE

Must dispose of the balance of our winter stock of coats and suits by Saturday night, also odd lots of dresses, waists, etc, at ridiculously low prices

COATS

We have 26 coats left to be disposed of at these prices

$5 $10 $15 $20

Many with beautiful, large fur collars.

SUITS

19 suits at two prices, some with fur trimming and fur collars

$10.00 $12.95

DRESSES

$3.95 $6.95 $10

A few others not advertised

Included in the lot are silks, velvet, lace and wool dresses

SKIRTS

Plaid, stripes and plain materials

$2.95, $3.95

WAISTS

$2.95

slightly soiled, values to $10.95

Saul's

371 Broad Street

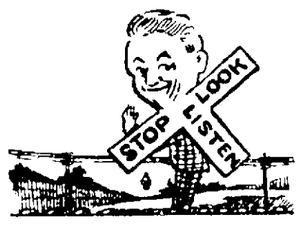

Something is making a noise like a real bargain

Stop, look and listen!

Stop to consider what satisfaction is to be found in getting real value for your clothing expenditure

Look at the excellent quality of the cloth from which your suit is to be made and listen to the convincing price.

Something is making a noise like an opportunity!

It is this ad!

Will you stop, look and listen and profit accordingly?

I. WASSERMAN & CO.

51 East Ave — Opposite Postoffice

MOTION PICTURE ATTRACTIONS AT

GRAND

PHOTOPLAY THEATER—THE PRIDE OF ELYRIA

The House of safety and one of the most sanitary Theaters in the State.

NOW SHOWING — NOW SHOWING

RUDOLPH VALENTINO AND NAZIMOVA in

"CAMILLE"

Admission—Afternoon 15c, Evenings 25c, Children 10c, Boxes 55c

COMING SUNDAY

"A Child For Sale"

STAR APPEARS IN PERSON AT EACH PERFORMANCE

Closing Out Sale

of our entire winter stock. This is a genuine price slashing event. You can buy now men's furnishings at prices that will astound you. You can make one dollar do the work of two. Specials for next week beginning Saturday, Feb. 4

Genuine Beaver Velour Hats $10.00 quality $3.85	25c men's cotton hose, black, brown, blue, Two for 25c	$1.00 Leather Belts 29c
$1.50 Fleeced Underwear 75c	$2.50 Leather lined Gloves $1.55	$1.50 and $2.00 Dress Shirts .. 85c
$1.50 Ribbed Underwear 75c	$4.00 Sweater Coats slightly soiled $1.75	$3.00 and $10.00 Silk Shirts, slightly soiled $3.25
$2.50 Fleeced Union Suits $1.45	$4.00 Wool Slip overs $1.65	$1.00 All Wool Gloves 35c
$2.25 Ribbed Union Suits $1.35	$2.50 Flannel Shirts, blue, khaki, gray .. $1.65	$1.00 Silk Ties 35c
$4.00 Heavy Driving Gloves $1.85		Saturday Only, Cloth Hats $1.00

HERSHEY-STERN CO.

115 Court St. — Elyria Hotel Block

Fence Posts

A Carload of

LIVE, WHITE CEDAR FENCE POSTS

Just in

4 in ..... 7 ft.
5 in ..... 7 ft.
6 in ..... 7 ft.
4 in ..... 8 ft.

The ELYRIA LUMBER & COAL CO.

CHAS. J. CREHORE, Mgr.

THE LEADER SHOE CO.

NEW SPRING MODELS

STRAPS AND OXFORDS

$5, $6 and $7.50

New Spring Models—Not a special sale. New arrivals at new prices [illegible] customers—MAIN FLOOR

The Leader Shoe [illegible]

Society

Phone 2318 or 2319

FRIENDSHIP GIRLS ENTERTAIN FATHERS AT GAY BANQUET

The Y. W. C. A. gymnasium was again the scene of a gay affair last evening when the girls of the Friendship club entertained their fathers with a banquet. Valentines, hearts, and crepe paper were used in decorating the gymnasium and the table. About seventy sat down to the festal board at 7:30.

Miss Doris Todd, president of the Friendship club, was toastmistress and called upon a number of the fathers, among them R. P. Vaughn, Judge Snyder, Judge Washburn, and Judge Wilcox.

Miss Frances gave a toast from the girls. Geraldine Lewis, a younger sister of one of the Friendship club girls, gave three very attractive solo dances. Miss Georgiana Ward, one of the Friendship girls, gave three fine readings. Following the program and speeches the fathers and daughters joined in playing games and singing songs under the direction of Miss Frances Snyder, chairman of the social committee.

MACCABEES HOLD CLASS REVIEW

The Maccabees held their regular review Wednesday evening. A large number of the Sir Knights were on hand to witness the degree work. The degree team acted the work in fine style. The charter was draped in the story of Dan Prentiss, who died Jan. 21, 1922.

A very interesting letter was read before the lodge from Sir Knight R. R. Renouard, Smyrna, Georgia, Deputy Sir Knight Hoyt of Cleveland, commended the degree team on its work. He complimented the tent on its success in attaining new members and on having made a good showing considering the condition of the times.

Sir Knight Rice of Wade Park tent, Cleveland, was present and made a few remarks in regard to the memorial services that was held in draping the charter.

Plans have been made for the degree team to visit Loran Tent and put on the degree work there. It is expected that there will be a class of about fifty candidates to be initiated that evening. The trip will be made February 17, 1922.

The next regular review of the tent will be held Wednesday evening, February 15, 1922. All Sir Knights are requested to attend.

MARRIAGE—CAMPBELL-NEALS

The marriage of Mrs. Metta G. Neals of Pittsfield, Ohio, to R. Leonard of Ridgefield park, New Jersey, took place at Kissimmee, Florida, January 31. They were married in marriage by Judge Immediately following the marriage Mr. and Mrs. Peard left for St. Petersburg, Fla., where they intend to remain for about two months, after which they will return to the home of the bride, "Mettowee Farm," Medina, Ohio, and will be at home to their friends after the first of April.

HONORED MR. AND MRS. GOMAN IN SURPRISE

Mr. and Mrs. William Goman, Lake avenue, were given a surprise party in honor of their anniversary, by friends and neighbors. The evening was pleasantly spent playing pedro. An oyster stew was served, following which Mr. and Mrs. Goman were presented with a beautiful lamp. Those present were Mr. and Mrs. Frank Mr. and Mrs. L. R. Dunfee, Mr. and Mrs. J. Stewart, Mr. and Mrs. March, Mr. and Mrs. Mr. and Mrs. Werkman, Mr. and Mrs. Clarence and Grandma March, Mr. and Mrs. F. Mr. and Mrs. Depeister, Mr. and Mrs. and Miss McLaughlin.

HANSFORD TEAMS DIVISION A

The Ladies of Division A of the First Congregational church were entertained yesterday afternoon by Mrs. Rose Hansford, 423 West Broad street. Mrs. Hansford was assisted by Mrs. A. E. Williams and Mrs. E. A. Cameron. After an interesting business session a social hour was enjoyed, and dainty refreshments were served. The ladies will next be the guests of Mrs. E. Barton, 515 Dewey ave., Friday, March 2nd. Mrs. Cora Bond and Mrs. Nellie Burton will be hostesses.

GERMAN LUTHERAN LADIES' AID SOCIETY

Mrs. Keisler, of Cornell avenue, entertained the ladies of the Grace German Dorcas society at her home on Cornell avenue yesterday afternoon. Twelve ladies were present and spent the afternoon sewing following the business meeting. Refreshments were served. Mrs. El Wagner was a guest.

The next meeting will be in two weeks at the home of Mrs. Crooks.

DAUGHTERS OF LIBERTY

There was a fair attendance at the meeting of the Sons and Daughters of Liberty last evening. It was decided to make the next social one and Mrs. Cunningham, Mrs. Mrs. Tarr were placed in charge of arrangements.

Mrs. Franklin, Pa., is visiting her mother, Mrs. Met-

Events Tonight And Tomorrow

Tonight

M. E. Sunday school board

Service Star Legion in American Legion rooms at 7:30.

Friendly Bible class of the First Baptist church.

Monthly supper of United Presbyterian church.

Young Ladies' Bible class of the Church of Christ

Young Men's Business club dance in Elk's hall.

Church of Christ chicken supper and regular meeting.

Primrose club, all day meeting with Mrs. W. J. Sharp Broad street

Markley Community club

R. N. of A. Mayflower camp, 7 o'clock in Wurst hall

I. C. A. Church of Christ

Young People's society of Hungarian Reformed church

Order of the Eastern Star

Security Benefit association

Community singing class with Mr. and Mrs. James T. Wells, 532 East Broad street at 7:30.

CHRISTIAN ENDEAVOR WEEK BEGINS SUNDAY

Sunday, February 4th, is the opening day of Christian Endeavor week in the First Congregational church, Elyria. The morning service will be planned especially for the Christian Endeavorers and in the evening the topic will be "The Christian Endeavor and the World."

Wednesday the senior and intermediate Christian Endeavor societies will have their annual banquet with a social time following. Edgar Gates will be the toastmaster.

Friday the Senior Christian Endeavor societies of the county will have a rally and social gathering in the Second Congregtional church.

Sunday, February 11, the Christian Endeavor week will be closed with a discussion lead by Julia Lengel on the topic of consecration at the Christian Endeavor meeting.

MAJOR WOODWORTH CAMP HAS JOINT INSTALLATION

The Major Woodworth Camp U. S. W. V. was royally entertained at a Joint installation with Amherst members at the American Legion Hall in Amherst.

The following officers were installed:

D. C. Kothe, commander; H. A. Monger, senior vice commander; C. M. Harris, junior vice commander; M. D. Schaefer, officer of the day; Wm. Velber, chaplain; A. H. Haake, officer of the guard; J. W. Fisher, color sergeant and C. L. Adams, Adjutant.

Following the installation exercises the ladies of Amherst served an elaborate lunch. A short program was enjoyed after which all adjourned to be guests of the American Legion at their Annual Ball.

CATHOLIC DAUGHTERS OF AMERICA

Over one hundred were present last evening at the installation of the Catholic Daughters of America initiation. Mrs. May Bradley, territorial deputy, from Cleveland, was the installing officer. Guests from Lorain Court were present.

The following splendid program was given: Vocal solos by Mrs. Gertrude Walsh; readings by Miss Helen Taylor and Mrs. Mary Sharpe. Mrs. Brady gave a splendid talk.

Tickets were given out for the dance February 16th and lunch was served.

ST. PAUL'S LADIES AID SOCIETY

The St. Paul's Ladies Aid Society held its regular meeting in the church parlor yesterday with about forty members and eight visitors present. After the business meeting there was a social hour during which time lunch was served by the hostesses, Mrs. Karl Milne and Mrs. Storer.

GRACE LUTHERAN LADIES' AID SOCIETY

Mrs. Wm. Keisler, 144 Cornell avenue, entertained the Ladies' Aid society of the Grace Lutheran church yesterday afternoon. The ladies sewed and a social time was enjoyed. Light refreshments were served by the hostess.

The society meets in two weeks with Mrs. E. G. Crooks, 347 Cambridge street.

KING'S DAUGHTERS MEETING

The King's Daughters of St. Paul's Sunday school was entertained by Miss La Verne Bamham, Thursday, February 2nd, at the church parlors. Nine members were present and Twylah Stevens as a guest. A dainty luncheon was served by the hostess. The next meeting will be held at the home of Miss Margaret Schanbacher at 102 Water street, March 9.

DAUGHTERS OF SCOTLAND

The Daughters of Scotland held their regular meeting last evening with about thirty members in attendance. The regular business routine was carried out with the newly elected president presiding. One new member was voted on.

CELEBRATES SECOND BIRTHDAY

Little Ruth Ann Sheldon celebrated her second birthday Wednesday with a dinner party at which her aunts the Misses Helen, Margaret, Flora, and Millie Williams, of Princeton avenue and her little cousin Geraldine Simkins were the guests. A handsome

Miss Smith Gives Five Causes of Malnutrition

The Franklin Parent-Teachers' association had the pleasure of entertaining representatives of the other Parent-Teachers' associations, as its guests, at the meeting held in the high school auditorium, Thursday afternoon. After a brief business announcement by the president, two musical selections were acceptably rendered by an orchestra, composed of six boys from Franklin school.

The speaker of the day, Miss Smith of the Cleveland nutrition clinics, was then introduced. Her subject, "Malnutrition," was prefaced by saying that one child in every three is mal-nourished or underweight. She told of the work of Dr. Emerson of Boston, begun twelve years ago in the interest of the mal-nourished child. Many of the pictures and charts used to illustrate the talk, came from the clinics for delicate children in Boston, of which Dr. Emerson is the head. Five causes of mal-nutrition as given by him are: Physical defects, lack of home control, over fatigue, faulty food habits, faulty health habits.

Miss Smith told also of the work carried on by the Cleveland nutrition clinics, illustrated effectively by pictures and charts. She emphasized the importance of regularity of physical examination, weight and measuring, in dealing with the under nourished child

At the end of the talk, opportunity was given for questions, and many of the mothers and teachers remained to greet Miss Smith.

ST. PAUL'S LOYAL CIRCLE

The Loyal Circle of St. Paul's church will meet Saturday afternoon at 2:30 with Mrs. A. Pallas, 433 Adams street.

MRS. COVEN ENTERTAINS

Mrs. Charles Coven, 403 Middle avenue, entertained twelve friends at an informal gathering at her home last evening. Music and sewing was enjoyed during the evening at the close of which a bountiful supper was served.

EAGLE DANCE

About seventy five couple enjoyed the regular dance in Eagles' hall last evening. Music was furnished by Smith's Novelty orchestra.

The next dance will be a prize masquerade ball February 16th.

INTER SE CLUB MEETING

The members of the Inter Se Club were delightfully entertained last evening at the home of the Misses Ethel and Lillian West, 118 E. Heights Blvd.

After a short business meeting the girls were entertained with vocal selections and with cards. Miss Dorothy Wilcox winning first prize and Miss Lillian West being consoled.

The girls were then ushered into the dining room where a beautiful appointed table was set for the eleven members present, a delicious lunch was served by the hostesses.

The next meeting will be at the home of Miss Dorothy Wilcox, Twelfth street, February 16, 1922.

DRAMATIC CLUB

The Dramatic club of the Elyria high school held its first meeting of the second semester Thursday, February, 2nd. Vice president Nelle Pershing was in charge of the meeting and explained the most important rules of the club to the new members. Officers were elected for the coming year with the following results: Charlotte Webster, president; Conna Bell, vice president; Frederick Ferguson, secretary; Ebba Fosselius, treasurer; Josephine Wilcox, first critic; Walter Young, second critic; George Pope, reporter; and Lleanor Nunvar, chairman of the social committee.

The program consisted of two scenes from Augusta Stevenson's dramatization of Victor Hugo's novel entitled, "Les Miserables." The play was very good as well as instructive.

The next meeting of the Dramatic club will be held February the sixteenth when the new members will have to entertain with a play of their own makeup.

MRS. ELTON ENTERTAINS FIVE HUNDRED CLUB

Mrs. Elton, formerly of Eastern Heights boulevard, entertained her Five Hundred club, which is composed of Elyria ladies, at her home on East 93rd street, Cleveland, Wednesday. At twelve o'clock a lovely dinner was served. The afternoon was devoted to playing five hundred, first prize being awarded to Mrs. Gooden, second to Mrs. Kain and third to Mrs. Ductoy. In the evening the ladies attended the performance at the State theater. Those present were Mesdames Taber, Bennings, Beck, Ducoty, L. Ducoty, Gooden, Struck, Finnegan, Kain, Musser and Miss Alice Vogley.

MRS. BELL ENTERTAINS PEDRO CARD CLUB

Mrs. Harvey Bell was the hostess last evening to the Pedro Club. Guests filled three tables. Mrs. Fred Todd and Mrs. Harvey Bell won high scores for the ladies and Fred Tite and Louis Whitney were the winners among the men. Light refreshments were served by the hostess.

Mrs. Marie Butler and daughter, Irene of Eighth street visited at the home of Mrs. Stowel Dale

TRIO OF SMART NEW STRAW HATS FOR SOUTHERN WEAR

Straw in combination with fabrics and other materials make the new hats for southern wear. The three pictured here are chosen from a host of new models designed by one of the leading New York milliners. Wool and straw combine to make the hat on the left. It is a soft turned off the-face model with a fan-like fluted ornament of grosgrain ribbon jutting out at the back.

Embroidered silk with a brim of straw makes the hat in the center. It is of the new periwinkle shade and is suitable for sports or semi-dress wear.

Yellow straw interwoven with white cord is the unusual combination at the right. A cluster of foliage and fruits serves as trimming. It has a wide brim which is often more becoming than the upturned brim for certain types.

BLUE JAY CARD CLUB

Mrs. A. Daniels was hostess yesterday to the Blue Jay Card club at her home on Riverdale court. Three tables were filled. First prize was won by Mrs. Daniels, second by Mrs. Callahan, and Mrs. P. Newler was consoled.

The next meeting, which will probably be in two weeks, will be with Mrs. M. Hunt on School street.

FEBRUARY MEETING CIVIC CLUB

The February meeting of the Woman's Civic club will be held next Wednesday February eighth in the Gates room of the First Congregational church at 2:30.

The program will be in charge of the department of Political Science of which Mrs. Carl Taylor is the hostess.

FORTNIGHTLY CLUB

Owing to the illness of Mrs. Johnson, Mrs. Allen, Mrs. Grant and Mrs. Patrick [illegible] on Jacob Rife and [illegible].

How [illegible] and Children of the [illegible] which was entertained [illegible] by Mrs. George Stevens, Jr.

Mrs. Fulton gave readings from the works of Edward Sill, from the trail of the American and Mary Antin's "The Promised Land."

Miss Brannan reviewed [illegible] by Wilbur [illegible].

A number of guests were present.

Mrs. Grant will be the hostess the next meeting February 2 when community [illegible] is the topic.

E. H. S. JUNIO CLUB

The Junior Club of the High School met yesterday afternoon at which time there was an initiation of new members and elected officers, who are as follows: President, Jefferson Morrow; Vice president, Ella Fauver; secretary, Ina De Lloyd; Treasurer, [illegible] Thomson; First Critic, [illegible] Champion; Second Critic, [illegible] Seville; Reporter, Dorothy [illegible].

After the business meeting a short play by Charles was given by the club. Those taking part in the play were Irene Stewart, Jefferson Morrow and Kenneth [illegible].

CULTURE CLUB

The Culture Club met yesterday afternoon [illegible] A. J. Wilcox, 115 Oak street. [illegible] Long gave a very interesting [illegible] on "My Country 'Tis of Thee" [illegible] occasion of the being [illegible] interesting notes about the [illegible]. The responses were [illegible]. Mrs. Hart will be the [illegible] the next meeting.

R. N. of A. SEWING CLUB

The R. N. of A. Sewing [illegible] met yesterday afternoon with [illegible] Arthur Bauer at her home [illegible] Bell avenue. During the afternoon the ladies sewed and formed plans for their next meeting [illegible] refreshments were served by the hostess.

POINSETTIA CLUB

The Poinsettia club met yesterday at the home of Mrs. C. A. Kohnhofer with all members present but one. Following the business session the ladies spent the afternoon sewing.

Mrs. Blaine won the first prize in the sunshine drawing. Lunch was served at the close of the [illegible].

Mrs. C. McMullen will be the hostess at the next meeting February 16th.

FLEUR DE LIS CLUB

The Fleur De Lis club met yesterday afternoon with Mrs. [illegible] Peckwood. Three tables were filled. Prizes were won by Mrs. [illegible], Mrs. Dengate and Mrs. [illegible]. A dainty luncheon was served by the hostess. At the next meeting the club will be entertained by Mrs. Keyes at her home on Middle avenue.

Mr. and Mrs. Myron [illegible] came from their home in [illegible], Indiana, to be in attendance at the Golden Anniversary of their aunt and uncle, Mr. and Mrs. Curtiss, of LaGrange. [illegible] guests of Mr. and Mrs. Lloyd [illegible] Earl Court, and have now returned

M. E. Special Services Drawing To A Close

Meetings at the Methodist church are continuing with increased interest.

Tuesday, the Rev. Edwin Kirkpatrick. The crowd last night was unusually large and the messages by Christ and Barabbas were set forth. Christ the Saviour of the World and Barabbas a [illegible].

The present day application of this story of the choice between Christ whose [illegible] is the Author of sinless and the Lover of the World, Christ the Saviour; or Barabbas the Lover of the World. This Christ, this man Jesus, or Barabbas, now [illegible] is a Robber. So are these [illegible] robbers, God and [illegible].

At the invitation was given [illegible] until there [illegible] at the altar. [illegible] tonight is, "What Will You do With Jesus?"

Mrs. J. F. Flynn, 232 Harrison street was in Cleveland yesterday.

Mrs. Wm. Dutch, 121 Chestnut street, is convalescing from an attack of bronchitis.

W. J. Stanley, 120 Williams street has gone to Pittsburgh on a business trip.

Mrs. J. B. Swartz on Broad street spent yesterday in Cleveland visiting friends.

Mrs. Fred A. Vanerkill, 217 Wooster street, spent yesterday with her mother in Olmsted.

Alton Mix, Nichols court, has gone to Sugar Grove, Pa., to visit several weeks with his sister.

Mrs. Harvey Miller of East Broad street is ill at the home of her daughter, Mrs. Wiard of Cleveland.

Mrs. Charles Kochn and Mrs. Paul Gehrke entertained the St. John's Ladies' Aid society yesterday afternoon.

Mrs. Zinsmeister, of Lorain, visited her mother, Mrs. Struck on Glenwood street yesterday.

Master Ernest Siegmund is confined to his home on Columbus street with a cold.

Miss Louise Powell was operated on at Memorial hospital last evening.

Mrs. J. Q. Ryan, of Cedar street, will be in Cleveland tomorrow and will be a member of a theater party at the performance of "Lightning."

Miss Elinor Stegman, who is attending the Spencerian College in Cleveland, will spend the week-end with her parents, Mr. and Mrs. A. J. Stegman 231 Howe street.

August Scholl and brothers, Albert and Herman, left for Chicago last evening, where they were called by the serious illness of their mother.

Order of Eastern Star will hold regular initiation tonight. Refreshments will be served following.

Harry W. Stegman of Ohio State university is spending the week with his parents, Mr. and Mrs. A. J. Stegman, 231 Howe street.

Miss Minnie Gard and Frank Pinn, members of the Sons and Daughters of Liberty were reported sick at their meeting last evening.

Mrs. Anna Burger and her brother, G. W. Eenwartz have been called to Cleveland by the death of Mrs. Burger's only son Charles Burger. Mr. Schultz grocery store will be closed Saturday, Sunday, and Monday.

Miss Lucile Cobb of Harrison street has left for Tulsa, Okla., where she will spend a few weeks visiting frinds.

Mrs. Tremain returned to her home in Monroeville today, having spent several days with her son and his wife, Mr. and Mrs. C. F. Tremain, 120 Chestnut street.

Mrs. Eliza Sigsworth of Kipton is visiting at the home of her son, J. H. Sigsworth, 330 East River street, for an indefinite time.

Mr. and Mrs. W. E. Sidnell, 113 Lincoln court, have returned from Wellington where they were called by the death of Charles Bechtel.

Mrs. C. P. Smith and daughter Marguerite, 505 Foster avenue, spent Wednesday with the former's sister, Miss Bertha Scheuring of Cleveland.

Miss Anne Estelle Strous has found it necessary to temporarily give up her shorthand teaching at the Elyria Business college, because of a nervous breakdown.

MARRIAGE LICENSES

Donald Pagli, laborer, and Mary Curpaski, 18, Lorain. A priest.

HOSPITAL NOTES

Admissions—Mrs. Nettie Bowen, Woodford avenue; Kate Ranich, Caso road.

Mrs. May Brady, of Cleveland, was the guest today of Mrs. Percy Crane, of Worst court, who entertained Miss Lottie Schwartz and Mrs. Katherine Welsh at dinner this evening in honor of Mrs. Brady.

Mrs. H. H. McGovin, Mrs. C. A. Perry, Mrs. Guy Hull, Mrs. S. Billingsly, attended the banquet at Cleveland yesterday, given by the L. A. to the B. R. in honor of their twenty-fourth anniversary.

No Disappointments

Millions of housewives use Calumet Baking Powder because of its dependability—because when they place their baking in the oven, they know it will "turn out" all right. They are confident of results because they know that no matter what they bake—pies, cakes, biscuits, muffins—the results will be the same—light, perfectly raised, wholesome foods.

CALUMET BAKING POWDER

never disappoints. Don't prepare bakings with expensive ingredients and then have them spoiled because of an inferior leavener.

Have the same assurance that the majority of other housewives have.

A pound can of Calumet contains full 16 ounces. Some baking powders come in 12 ounce instead of 16 ounce cans. Be sure you get a pound when you want it.

America's Most Famous Male Chorus

THE SINGERS' CLUB

of Cleveland

RIALTO THEATER

THURSDAY, FEBRUARY 9th

RESERVED SEATS $1.50 AND $1.00

Tickets at Central Book Store

Early Arrivals

NEW SPRING DRESSES

Attractively Priced

Dresses bearing a new note of charm and appeal are these. Get yours now, pay less and wear it longer.

TAKE TO 20 WEEKS PAY

Your credit will do as much for you here as cash elsewhere. We take the times into consideration in arranging credit terms. If you are trustworthy you can be well dressed regardless of the amount of cash you have.

LADIES'

Suits and Coats

Lower Priced Than Ever

We are determined NOT to carry anything over to next season regardless of price sacrifices.

YOUR OPPORTUNITY

Men SUITS O'COATS 24.98

ALL PURE WOOL Reduced from $38

LIBERAL

Credit for the family

302 West Broad St., Elyria, Ohio

THE LEADER SHOE CO.

Women's Oxfords

Like Cut

$3.35

and

$3.85

New spring models. Not a special sale of out-of-date models.

New arrivals at the new price adjustments which we pass to our customers.

BASEMENT DEPT.

The Leader Shoe Co.

OUR ANNUAL
FEBRUARY WHITE SALE
BEGINS TOMORROW, FEB. 4th

During this sale you will find opportunities to purchase your white goods needs for the year at worth while savings. Complete stocks of the newest and most desirable merchandise have been purchased for this selling event. For months we have scoured the market to obtain this high quality merchandise.

You will find exceptionally favorable prices on sheetings, muslin, pillow cases, bedspreads, table linens, towels and thedaintiest of muslin wear.

Fresh, crisp, new Philippine silk and cotton undergarments at the lowest prices for the qualities offered.

This sale lays increasing emphasis on the effort which this store is making to offer dependable merchandise at the lowest possible price. All the garments featured are new, of good materials and careful workmanship.

Cotton Undergarments

These garments are carefully made of the excellent quality materials. You will find that they give good service and wash beautifully.

Plain white muslin gowns, well made, slip-over style. White Sale Price *79c*

Muslin gowns, neatly trimmed, good materials, round or V neck. White Sale Price ..... *98c to $1.75*

Gowns of good grade of Nainsook, large assortment of styles, in pink and white, handsomely trimmed—White Sale Price ..... *$3.50 to $4.25*

Muslin Petticoats with embroidery flounce, good width White Sale Price ..... *98c to $1.95*

Muslin Petticoats with deep embroidery flounce, also lace trimmed. White Sale Price ..... *$2.25 to $3.50*

Petticoats of soft muslins and Nainsook with wide flounces of lace and insertion. White Sale Price ..... *$3.37 to $4.25*

Philippine Undermuslins

Philippine hand-made lingerie, made in the Philippines by native workers All the styles are beautifully embroidered in a wide selection of patterns.

Philippine gowns with plain embroidery scallope. White Sale Price *$1.95*

Philippine Gowns, embroidered in small patterns. White Sale Price *$2.50*

Philippine Gowns worked in solid and eyelet embroidery, all hand- made. White Sale Price *$3.50*

Hand-made and hand embroidered gowns, elaborately trimmed. White Sale Price *$4.98*

Philippine Chemise in Bandeau top style, scalloped, hand-made. White Sale Price *$2.50*

Philippine made Chemise, embroidered in dots and punch work. White Sale Price ..... *$2.75 to $3.98*

Philippine hand-made embroidered Corset Covers. White Sale Price ..... *$1.00 and $1.50*

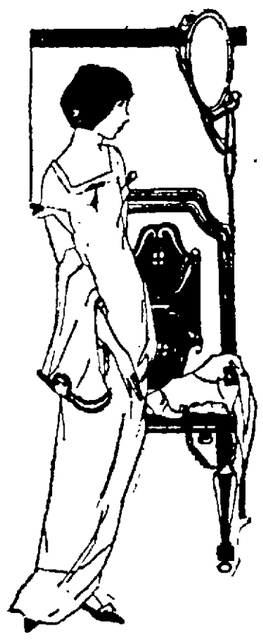

Petticoats of Sateen and Cambric double panel and scalloped. White Sale Price ..... *$1.50 to $3.25*

Muslin Chemise, plain hemstitched, bodice top. White Sale Price, 2 for *$1.00*

Muslin Chemise, flesh and white, several styles. White Sale Price ... *79c to $1.50*

Chemise of fine Nainsook trimmed back and front, with fine laces and organdie White Sale Price ..... *$2.25 to $3.50*

Muslin Bloomers, Pink and White, hemstitched ruffles. White Sale Price 2 for *$1.00*

Bloomers of Crepe and Nainsook in Blue, Orchid, Pink. White Sale Price ..... *98c to $2.25*

Muslin Corset Covers and Camisoles, good assortment of styles, embroidery and lace trimmed White Sale Price ..... *79c to $2.50*

Ladies' muslin drawers, open or closed, embroidery trimmed including step-in style. White Sale Price ..... *79c to $1.50*

Silk Lingerie

Every one who delights in dainty lingerie will be glad of this splendid opportunity to make purchases from our collection of new silks during our White Sale.

Satin Camisoles in Flesh, lace trimmed. White Sale Price *98c*

Satin Camisoles in white and flesh Bandeau top or built-up style White Sale Price ..... *$1.48 to $2.98*

Brown, navy, black, satin Camisoles, built-up or band top. White Sale Price *$1.48*

Gowns of good quality Crepe de Chine, trimmed with lace and hemstitching. White Sale Price *$4.98*

Chemise of Crepe de Chine, bodice top lace trimmed, very good values. White Sale Price *$1.98*

Chemise of satin and Radium silk, tailored and trimmed, several styles. White Sale Price ..... *$2.98 to $4.85*

Chemise of Crepe de Chine, built-up style. Extra large sizes, beautifully trimmed. White Sale Price ..... *$2.48 to $4.75*

Bloomers of Crepe de Chine in flesh color only good quality of silk White Sale Price *$2.49*

Bloomers of satin and Radium silk, lace and hemstitched ruffles. White Sale Price *$4.98*

Ladies' two-piece Crepe Pajamas in white and pink. White Sale Price *$2.98*

Ladies' Billy Burks of Windsor Crepe, white only White Sale Price *$1.98*

QUALITY CORSETS AND BRASSIERS

You will find them to be of the highest type of quality in workmanship and materials. A splendid variety of styles is offered at this time—and at attractive pricing.

New Form Fit Brassiers, flesh satins for evening wear. Also new opening under arm styles During White Sale ..... *98c to $2.50*

A splendid assortment of new brassiers. Famous makes such as Nature, Rival, H. & W., Vanity and De Bevoise During White Sale ..... *59c to $1.00*

Our new spring models of high grade C. & B., La Resista, American Lady, La Camille Corsets and Corset Waists. Priced During Our White Sale at ..... *$1.00 to $8.00*

Showing a full line of new elastic girdles, 6 in., 10 in. and 12 in. widths During our White Sale *$1.25, $1.50, $2.00*

Flexible Batiste Corsets in many good models, low and medium elastic bust. Splendid values *$1.35, $1.65, $1.85*

New Spring Wash Blouses

They come in dimities, in voiles, in soft cottons; some tailored, very strictly and simply; others embellished with bits of real lace. Many have the new link cuff. All of them are marked very low ..... *$1.95 to $6.75*

Smart V-neck blouses of corded voile, also "Bab" collar blouses of white striped dimity, bound edges ..... *$1.95 and $2.95*

Crisp white batiste fashions, flesh, hand-made blouses. Tuxedo, V-neck and "Bab" collars, new link cuffs ..... *$3.50 and $3.95*

Hand-made Blouse of white French Voile in V-neck styles, hand-drawn work and real filet lace, also Vestee front Blouses ..... *$4.50 and $5.00*

Lovely blouses, hand-made of French Voile with hand-drawn frill and collar edged by real filet. All the new style features ..... *$6.00 and $6.75*

Mildred Stout Underwear

Mildred Stout underwear has many practical features which insures comfort and satisfaction to the wearer. They are reinforced with extra shields around the armhole; adjustable button band eliminating drawstrings, fitted back without gathers or darts, curved bottom back, prevents gaping reinforced between the legs where wear is greatest. Very daintily made

Muslin gowns, long sleeve, embroidery trimmed, V-neck, good values. White Sale Price *$1.48*

Mildred Stout gowns, slip-over style, good muslin and trimmed. White Sale Price *98c*

Mildred Stout gowns of fine batiste, also in crepe, flesh and white White Sale Price ..... *$1.50 to $3.50*

Mildred Stout combination suits, reinforced throughout, made of good muslin. White Sale Price *$1.98*

Mildred Stout chemise trimmed with lace laces and embroidery White Sale Price .... *98c to $3.50*

Mildred Stout drawers, very serviceably made, reinforced White Sale Price *79c to $1.98*

Mildred Stout corset covers, plain and tight fitted. White Sale Price *98c*

Mildred Stout corset covers muslin and nainsook, lace trimmed. White Sale Price ..... *98c to $1.95*

Stout petticoats of white sateen, scalloped. White Sale Price *$1.75*

Mildred Stout petticoats of muslin, deep embroidery or lace flounces White Sale Price ..... *$1.49 to $2.50*

Infants' and Children's Wear

Our line of Infants' and Children's Wear will meet the demands of the most discriminating mothers. Materials used in their making are of the very finest quality. They are constructed to stand the hardest kind of wear.

Infants' short white dresses, neatly trimmed White Sale Price *98c*

Infants' long dresses of fine lawns, round and square yokes White Sale Price ..... *49c to $1.98*

Infants white dresses, 6 months to 2 years, daintily trimmed. White Sale Price ..... *$1.50 to $2.75*

Infants' short and long petticoats, trimmed with laces and insertion, good materials. White Sale Price .... *48c to $1.98*

Infants' cassimere long coats and caper. White Sale Price ..... *$2.50 to $10.00*

Children's muslin underwaists, 2 to 16 years. "Ideal Make" White Sale Price *50c*

Children's white organdies dresses 3 to 6 years, several styles. White Sale Price *$1.98*

Children's muslin slips, embroidery ruffles, 2 to 8 years. White Sale Price *79c*

Children's bloomers of crepe and sateen, 6 to 14 years. White Sale Price *69c*

Children's and misses' Princess Slips, handsomely trimmed with lace, 8 to 16 years. White Sale Price ..... *$1.50 to $3.50*

Children's and misses' bloomers of soft muslin, well made, 6 to 18 years. White Sale Price ... *39c*

Children's and misses' flowered crepe gowns, 4 to 14 years. White Sale Price .... *$1.50 to $1.75*

Children's and Misses' gowns of muslin and batiste, round, V or square neck, slip-over style, embroidery trimmed. White Sale Price ..... *49c to $1.25*

Children's muslin drawers, embroidery trimmed, gathered knee, 4 to 14 years. White Sale Price ..... *48c to 98c*

WHITE GOODS

WHITE GOODS—The word covers a variety of merchandise on the main floor of our store It means The New LONGCLOTHS, NAINSOOKS, SPREADS, BEDDING YARD GOODS, MUSLINS, DRESS GOODS, LACES, SILKS, ETC.

LONGCLOTHS—10 yard bolts—It's economy to buy in 10 yard bolts We can sell it for less by the bolt. No 3880 English Superfine, ready for the needle. By the bolt ..... *$2.75* By the Yard *29c*

LONGCLOTH—10 yard bolts No. C. B., Glascow quality Chamois finish, bought for this sale in case lots. By the bolt ..... *$2.00* By the Yard *25c*

NAINSOOKS—Greenfield Mills, 10 yard bolts No. 2810. An ideal cloth for numerous purposes. By the bolt ..... *$2.75* By the Yard. White Sale yard *29c*

PILLOW SLIPS—Hemstitched and scalloped edges. Splendid values, 42x36 or 45x36. Specially bought for our Annual White Sale. White Sale, each *35c*

PILLOW SLIPS—42x36, 45x36 and 36x36. Torn before hemming. Wonderful values. Ask for the Sampson. White Sale, each *25c*

PILLOW SLIPS—42x36. Torn before hemming. Ready for use, 2 cases of "Marvel" and "Unem." Special for our White Sale. White Sale, each *29c*

PILLOW SLIPS—Fine quality muslins Hill, Fruit of the Loom, 42x36 and 45x36. Torn size. Also Black Hawk. White Sale Price each *39c*

SHEETS—We have sheets priced for this sale at less than today's wholesale prices. 81x90, torn seamless sheet. Pontiac quality. White Sale Price, each *$1.29*

SHEETS—81x90, Black Hawk or Mohawk, torn and seamless. We advise buying your needs at this price. White Sale, each *$1.69*

WHITE GOODS—All piece white goods in our stock offered for 10 days at a discount. White Sale Price ..... *20% OFF*

SHEETINGS—TUBINGS. This White Sale offers prices on these house hold necessities which should interest any housewife. As cotton is still advancing and our prices are very low. White Sale Lower Prices

TURKISH TOWELS—Heavy towels, plain and colored borders. A splendid bath towel at a very low price. White Sale Price, each *49c*

LACES—Thousands of yards of laces of all kinds. Clunies, Filets, Venises, Baby Tush, Vals, etc. White Sale Price ..... *20% OFF*

EMBROIDERIES—Thousands of yards of embroideries. Dabs, Flouncings, edges, insertions, etc. White Sale Price ..... *20% OFF*

WHITE SILKS—Canton Crepes, Statins, Crepe de Chines Georgettes, Satin Crepes, Sport Silks, Tricolettes, Puggaree. White Sale Lots *20%*

NECKWEAR—The New Spring Neckwear, all the new styles, Bramley Collars, Swiss Lace and Organdy at popular prices for White Sale Less 20 Per Cent.

Curtains and Curtain Materials

Before beautifying the windows, it will be to the home-lovers' advantage to see our displays of curtain materials.

Quaker Lace Curtains, Filet lace, lace edge, 2 1-2 yd. long. Pair *$10.00*

Marquisette Curtains, Cluny Insert and edge. 2 1-2 yd. long. Pair *$3.98*

Quaker Lace Curtains, Nottingham and Filet, net, lace edge. 2 1-2 yd. long. Pair *$5.00*

Voile Curtains, plain hemstitched edge 2 1-2 yd. long. Pair *$3.00*

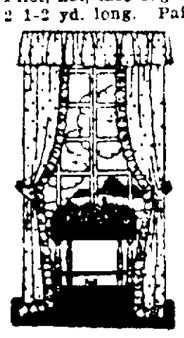

Marquisette Curtains. Marquisette with lace edge. 2 1-4 yd. long. Pair *$1.50*

Quaker Lace, 36 inches wide. Small All-Over patterns. Yard *50c*

Dotted Grenedine, 36 inches wide. Dotts and Figured, yard *50c*

Curtain Nets, 36 inches wide. Small All-Over Patterns, yard *39c*

Lace Marquisette, 36 inches wide. Barred-Striped end, lace edge, yard *39c*

EXCLUSIVE RETAILERS

Plum Brand Undermuslins, Mildred Stout Underwear, Marvin Brand Children's Dresses; C. & B., La Resista, La Camille and American Lady Corsets.

C.H. Merthe & Co
Elyria's Leading Department Store
"On the corner"

EXCLUSIVE RETAILERS

Opera Waists, Marguerite, Queen Make and Lucette House Dresses Fitrite Petticoats, Jack Tar Togs

PROMINENT IN MANY DIVORCE CASES IN 1921-22

Five prominent American women figuring in the divorce cases of 1921-22. Left to right, above, Mrs. "Fifi" Potter Stillman, Mrs. Cordelia Drexel Biddle Duke, and Ganna Walska. Below, Geraldine Farrar-Tellegen.

The year 1921 saw the names of many prominent American women—prominent in society and artistic circles—playing the principal role in divorce proceedings. Some of these cases are still undecided. Heading the cast of "Famous Divorce Cases of 1921-22" are Mrs. "Fifi" Potter Stillman, fighting to refute sensational charges made by her millionaire husband, James A. Stillman; Ganna Walska Polish opera star who says her American millionaire husband, Alexander Smith Cochran, has tired of her; Geraldine Farrar, operatic star, whose "Greek god" husband, Lou Tellegen, says she locked him out; Mrs. Helen Elwood Stokes who defended herself against W. E. D. Stokes' charges, and Cordelia Biddle Duke, who obtained a divorce from Angier Duke.

COUNT WORKING IN POLICE COURT AWARDED ESTATE

Count Felix Hryniewiecki.

Count Felix Hryniewiecki was exiled from his native Poland in the early days of the war. Since that time he has been a police court clerk in Winnipeg, Canada. Now he has been apprised of the fact that through the treaty of Versailles he comes into possession of his ancestral estate in Poland. The property comprises 13,000 acres and is valued at present at $10,000,000.

CONTINUE BELL RAISE HEARING TO MARCH 10

COLUMBUS, Feb. [illegible]—For the purpose of giving city attorneys of various Ohio municipalities opportunity to study the testimony and exhibits [illegible] by the Ohio Bell Telephone Company [illegible] Commission has postponed until March 10 its hearing started yesterday relative to the company's application for permission to increase its charges [illegible] rate-making.

Although favoring the company's proposal in principle, a number of city attorneys desired more complete information.

ANNOUNCEMENT

Do not fail to hear Mrs. Elizabeth Schauss, of Toledo, president of Ohio State Spiritualist Association, lecture at G. A. R. hall Sunday 7:30 p. m.

Chronicle-Telegram Classified Ads bring results. Try them.

Delve Into Filmland's New Tragedy

(Continued from Page One)

brawl, it was declared in which two infuriated women attacked each other and fought as men fight until their clothes were ripped off. Both of them, the report insists, were prominent actresses, whose names are known to the police. They were to be questioned during the day.

One of the first visitors to the home of Taylor after the tragedy had been revealed was Mary Miles Minter, who had been directed by Taylor in several pictures. Accompanied by her mother, she hurried to the tragic scene. She became hysterical and it was several minutes before she was able to speak.

"He was a wonderful man!" she exclaimed, "and everyone who knew him, loved him. I don't know of an enemy he had in the world."

Edna Purviance, once leading woman for Charlie Chaplin, who lives near the Taylor residence, returned home at midnight, saw the lights burning in Taylor's studio, she said, "and I thought I would just pay a friendly little call. I rang the bell and knocked on the door. When he didn't answer I thought he had gone and left the lights burning. Just think all the time I was trying the door he was lying dead just a few feet from me."

Mabel Normand remained in seclusion today in her dainty rose and old ivory boudoir. There she was persuaded to speak of her friendship with the murdered man.

"There was no affair of the heart between us," she said, "in spite of reports that we were engaged to marry. His friendship for me, I always felt was for a girl who liked outdoor sports as I liked and whom he wished to hide from the great storehouse of knowledge he possessed.

"Frankly, I liked to go out with him. There was a wondrous dignity and sense of selection in his quiet, well-bred manner. We were the best of pals. I think that tells it better than anything else.

"It seems impossible that such a highminded man should have an enemy who would murder. It seems horrible that he should die such a death.

I regret that my visit to his home should have interested the police. It seems cruel that I should be questioned about it. I have been broken up all day. But I am in the midst of a big picture and must go back to my work as soon as I can."

MISS NELLIE COLLINS

"I have been thankful a thousand times that I took Tanlac when I did. It is simply wonderful the way it has benefited me," said Miss Nellie Collins, 1330 Connecticut Ave., Bridgeport, Conn.

"About eighteen months ago my appetite began to fail and I seemed to be going into a decline. Nothing agreed with me and my nerves were keyed up to such a high pitch I was actually afraid they would snap in two.

"But Tanlac has brought about a wonderful change in my condition. My appetite is almost ravenous, my digestion is perfect and I feel as well and strong as I ever did in my life. I never dreamed there was as grand a medicine as Tanlac in the world."

Tanlac is sold in Elyria by J. Adolphus Ebert and leading druggists everywhere.—Advt.

MARTIAL LAW TAKES IN ALL OF TEXAS COUNTY

AUSTIN, Texas, Feb. 3.—Governor Pat M. Neff, today issued a proclamation extending the martial law zone of Mexia to include all of Freestone county.

Martial law was proclaimed for Mexia in order to cope with the state of lawlessness which followed the rapid growth of the new oil field.

The zone was extended, it was stated, because scores of gamblers and bootleggers, driven from the city, had resumed operations just outside the zone, defying efforts of the police to put them out of business.

TWO QUIET TITLE CASES

Two cases to quiet the title to land were filed in the court of common pleas this morning.

Chas. L. Wise began action against Uriah Tracy, and some forty other defendants to clear the title to 237 acres in Carlisle township.

Robert Blythm also filed suit against Warren Sampson, et al to clear the title to land 206 acres in Penfield.

MISS PEANUT MACHINE

The peanut machine at Carl Muller's store on East avenue was broken into and robbed last night.

The police believe that some juvenile thief is responsible for the many robberies of this character that have taken place this winter.

THE LEADER SHOE CO.

Patent Three Strap Sandals

Like Cut

$3.98

New Spring Models. Not out-of-date sale styles. Just new price adjustments which we pass on to our customers.
BASEMENT DEPT.

The Leader Shoe Co.

BIG CLOSING OUT SALE!

ALL PRESENT STOCK MUST GO

Mackinaws	Shoes	Suit Cases
Overcoats	Rubbers	Hand Bags
Suits	Arctics	Trunks
Sweaters	Boots	Gloves
Blankets	Leggings	Trousers
Rain Coats	Socks	Caps

SAM'S ARMY AND NAVY STORE

372 Broad — Opposite Woolworth's

STOVE DEMONSTRATION

Ends Saturday, Feb. 4th

DON'T MISS THIS OPPORTUNITY TO SEE JUST WHAT THE DIRECT ACTION WILL DO. IF NOT SATISFACTORY IN THIRTY DAYS YOUR MONEY WILL BE REFUNDED. THE SAVINGS IN YOUR GAS BILL WILL SOON PAY FOR THE STOVE.

The Wilkins-Hurst Co
FURNITURE
FUNERAL DIRECTORS

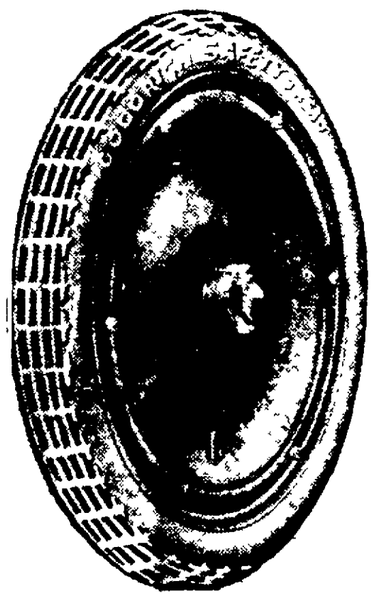

TIRES

CALL IN AT OUR OFFICE AND LEARN THE CONVENIENCE OF A

30-60-90 Day Charge Account

Nothing but the Best—Firsts, Factory Guaranteed and Plenty of Time to Pay—CASH PRICES

Pay ¼ Down

And quit using unknown makes, seconds, rebuilt and blemished tires—they cost more per mile to make no mention of the annoyance caused by unreliable merchandise. You can now purchase the "Best" with plenty of time today.

Very often it occurs that a little time will enable you to save yourself much inconvenience and trouble because you can have good tires.

You will buy better tires too—which are the cheapest in the long run.

Cheap or so-called "Cut" Tires are a great expense because they do not give mileage and cause much difficulty, being built to sell.

THEY ATTRACT US WHEN OUR FUNDS ARE LOW—BECAUSE OF LOW PRICES.

R. W. Bennett, Representing

THE THOMAS PLAN

Address 109 Mill St. Phone 2026

A Post Card Will Bring a Salesman If You Wish

Of The Merchandising Service Co.

Our New York Office demands that we dispose of all winter apparel.

You will find every article of winter apparel in our entire stock marked to less than cost of material.

Your choice of any garment 1-2 price — many cases lower.

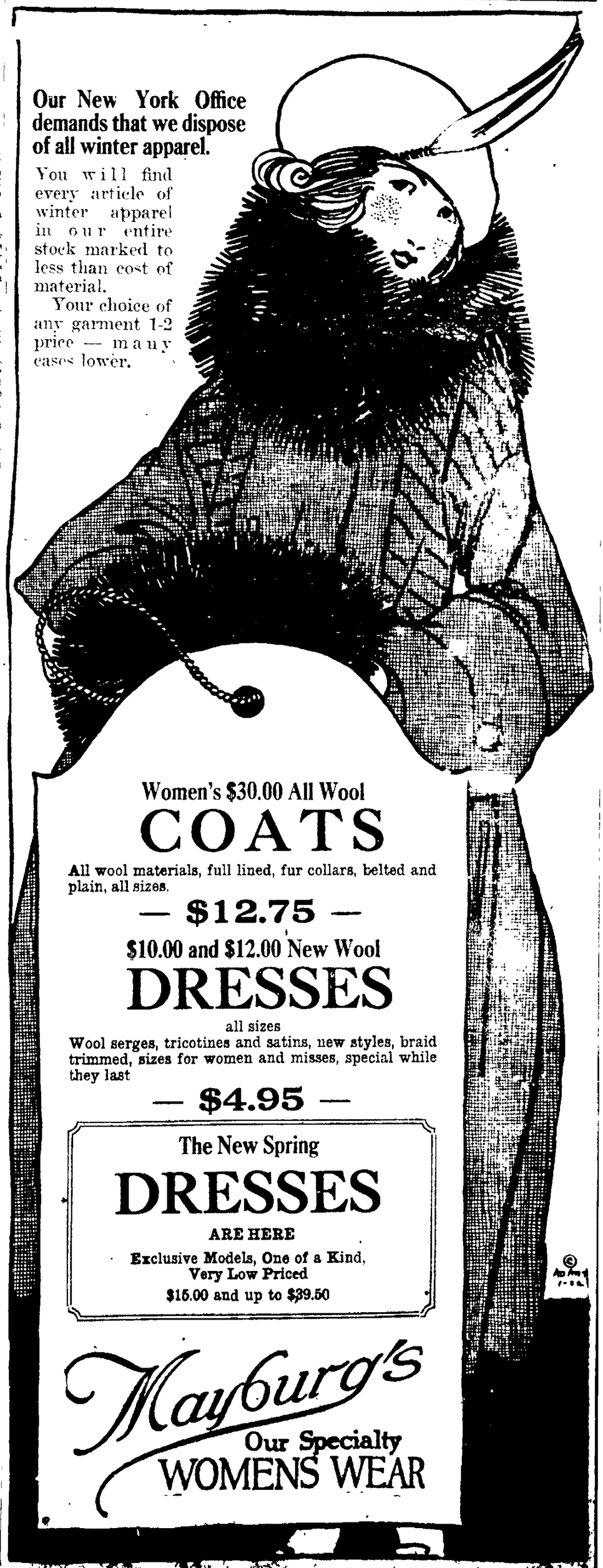

Women's $30.00 All Wool

COATS

All wool materials, full lined, fur collars, belted and plain, all sizes.

— $12.75 —

$10.00 and $12.00 New Wool

DRESSES

all sizes

Wool serges, tricotines and satins, new styles, braid trimmed, sizes for women and misses, special while they last

— $4.95 —

The New Spring

DRESSES

ARE HERE

Exclusive Models, One of a Kind, Very Low Priced

$15.00 and up to $39.50

Mayburg's
Our Specialty
WOMENS WEAR

MILD WINTER IN MANY PARTS WILL BE FELT NEXT SUMMER

Workmen gathering one of few crops of ice produced by mild weather around Conneaut Lake, Pa.

The present winter has been unusually mild in many parts of the country to date, according to the weather bureau. This hasn't grieved coal and gas consumers and the heads of the households in those districts. But, away joy! Next summer the ice companies will have cause to raise the price of ice when it's wanted for lemonade and cold tea on hot days.

EATON

EATON Feb 19 2

Where are you going Friday night?
To the ground hog social of course
Big and little, old and young,
Come and laugh till you're hoarse
Oh, the supper will be just fine
For upon ground hog we will dine
So come one and all whether great or small,
And help swell the crowds and have a good time

Mrs Walter Cornish has been ill in bed since last Friday with tonsilitis

Born, to Mr and Mrs Samuel Garretson Sunday, January 29, a daughte

Mr and Mrs Rolland Heath and family visited Clayton Bonner and mother in Elyria Sunday afternoon

The regular Grange meeting February 10, will be a penny social open to every one It seems as if this social ought to appeal to everybody and draw a large crowd One feature of the evening will be a valentine box to which all are asked to contribute Refreshments will be served

Mrs Lucy Cole is ill and under the doctor's care

A test well for oil and gas is about to be put down on Mrs Mary Hill's farm.

The misses Hazel Hathaway and Ila Stranahan came from Kent and spent the week end here with their respective parents

The young people's class of the Sunday school held a class social at the home of King Crowell last Friday night About thirty were present and a most enjoyable evening is reported

Mr and Mrs W H Giles were the guests of their son and wife in LaPorte Sunday afternoon and attended services at the Baptist church in Elyria Sunday evening

Mrs Will Harrison was in Cleveland last Friday

Mr and Mrs Will Hennie and daughter Fern were the guests of relatives in North Olmsted Sunday

Clarence Heltjes spent last week in Cleveland

Mr and Mrs James Longbon were pleasantly surprised last Saturday night by having about fifty of their friends and neighbors come en masse to spend the evening with them as a sort of farewell before their departure from Eaton The evening was gaily spent in social chat and various games and stunts At a late hour refreshments were served We regret to lose Mr and Mrs Longbon from our midst

Mrs A B Martin entertained her niece, Miss Florence Ring for the week end

V E Giles of LaPorte was the guest Monday evening of his sister Mrs Burton Ross and family

Since the election of officers in the Ladies' Aid Society Mrs. Minnie Dawley has resigned as secretary and treasurer and Mrs F. J Rose has taken her place Mrs Dawley will act as chairman of the apron committee in place of Mrs Fern Cornish

Mr and Mrs J L Ross and three children of Wellington, spent Sunday with Mr and Mrs M C. Ross

Roy Jackson has rented the summer farm where James Longbon has been living

Mrs. A J Carpenter reports that Mrs C M Ford is planning to stop over here while on her way back to Idaho from paying a holiday visit to her old home in Nelsonville The date of her arrival here will probably be about February 17 Mr and Mrs Ford are now home missionaries in Idaho.

Harvey Traxler was ill and unable to attend school last week.

The Parent-Teachers Association in the east district held a very interesting meeting at their school house last Friday night

Miss Bernice Haven is quite sick with a severe cold

Burton Ross and Walter Harwedel are cutting lumber for Fred Landin of Belden

The next regular meeting of the Parent-Teachers' Association will be Tuesday evening February 14 A Valentine box will be the attraction of the evening Come and have a good time

The little children of George Diedrick have been quite sick

George Roll who is working for Edgar Mills was married one day last week to a young lady from Valley City They will reside with Mr and Mrs Mills

Dr V E Freeman of Chicago brought his brother's baby to Cleveland for burial last Wednesday and was the over-night guest of Mr and Mrs. M. Hopwood Thursday night.

Several from here attended the funeral of Mrs Millie Offenburg in Columbia Monday afternoon

Mr and Mrs. George Cornish and little son Warren spent Sunday afternoon with Mr. and Mrs Lyman Sabin and family of Columbia.

Clark Harrington, of Lorain, was caller at the home of Mr. and Mrs S C. Pierce one day last week.

Mr and Mrs. Thomas Baker entertained company from Canada, last week

Miss Phoebe Cousins, of Grafton, is visiting at the home of Mr. and Mrs Vern Cornish

Mrs Mame Cornish has gone to LaGrange to care for Mrs Floyd Buswell and baby

Ernest Harrington of Lorain, was the guest of his sister, Mrs B. A Martin one day recently.

Elton Hill went back to school this week after being absent two weeks on account of sickness.

Miss Myrtle Dorrow, of Dover, spent Sunday afternoon with Miss Pyrle Cornish.

Mr. and Mrs. Russell Fuller's baby is ill with pneumonia.

The Western Canada and the Pacific International baseball leagues have amalgamated under the name of the Western International league.

Free Cooking School at the Wilkins & Hurst Co.'s store every day from 2 to 4:30 p.m. Ladies invited. —Adv.

Let Us Show You

the short cut to savings and satisfaction. Roofs gutters, tin, sheet metal and furnace work. We have a shop, men and material ready to serve you on short notice.

Lee Whitney & Co

Phone 2837 306 Broad Street TIN SHOP

ALUMINUM WARE SPECIAL

We have a few of those large Aluminum Kettles, Water Pails, Double Cookers and 3-qt. Percolators which we will close out at

$1.38 ea.

No Exchanges, Charges or Deliveries. Act quick—they will soon be sold

Day's Hardware

FINAL CLEAN-UP

of All Coats, Suits and Dresses at a Fraction of Their Original Cost.

We mean to clean up our entire winter stock so be on hand early, as the quantities are all very limited.

Coats, Suits and Dresses $15.00

At this price are included styles that we sold for $25.00 and $35.00. Fur trimmed coats, canton crepe, poiret twill and tricotine dresses

$15.00

$40, $45 and $50 Coats, Suits and Dresses $18.00

A most wonderful lot of garments. Fur trimmed, Normandie and Ermine Coats, beautiful silk and cloth dresses, fur trimmed suits. Amount of garments limited.

$18.00

EXTRA SPECIAL

Navy blue serge skirts, values to $10 for Saturday **$3.85**

WHITE LINGERIE WAISTS

values to $3.00 for Saturday's selling and slightly soiled **49c**

$5.00 Silk Jersey Petticoats - - - - - - - - - - - - - $1.98

$3.95 Tuxedo and Slip-Over Sweaters for Saturday - - - - - $1.49

$3.50 Lace Trimmed Crepe de Chine Chemises, all sizes - - $2.29

New Tailored Blouses, Checked Gingham, collar and cuffs $2.98

Onyx Silk Hose in Brown and Blacks, reg. $2.00 values - - $1.65

One quantity of Georgette and Silk Waists, $5.50 values - $1.00

Special Showing of Spring

DRESSES

$19.75

We have just received a wonderful selection of New Spring Dresses in Taffeta, Satin Crepe and Canton Crepe—beautifully made, in jaunty, youthful styles. Made to sell at $25.00 and $35.00. We have specially priced them for early selling.

The Style Center

AND THE DISCRIMINATING WOMAN

St. Valentine's Day

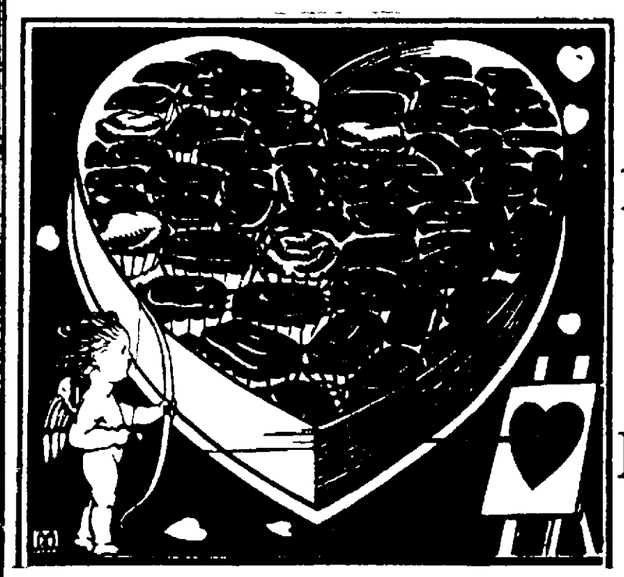

"Lover's Day"

Falls on Tuesday, Feb. 14th This Year

We have secured a limited supply of Beautiful Red Heart Shaped Satin and Silk Boxes

The Ideal Gift For Your Valentine

We offer them to our patrons either empty or filled with candy of quality —our own make—at sensible prices

We Mail or Deliver

Paradise

"The Sweetest Place in Town"

On Broad Street